

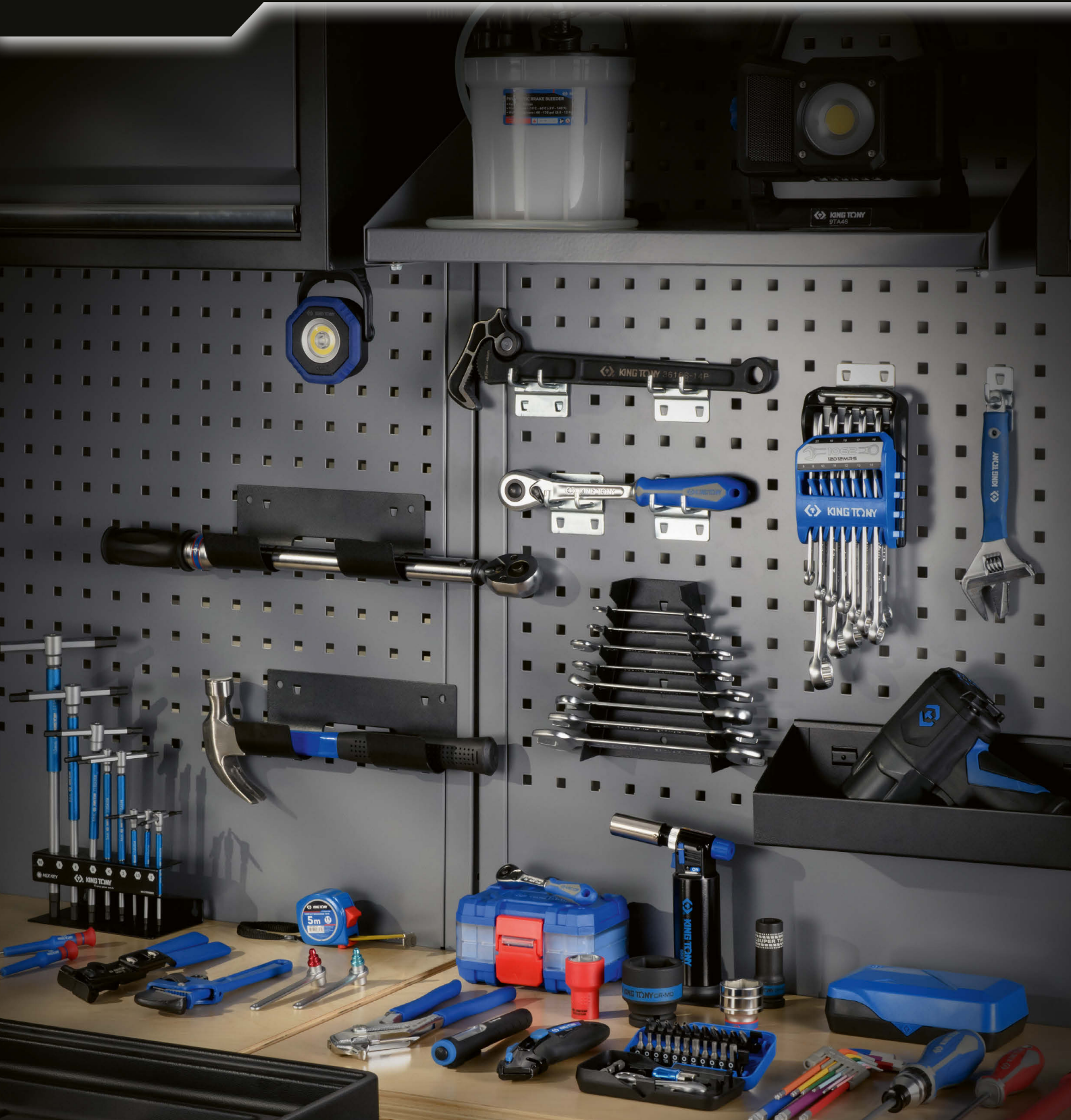

KING TONY
Enjoy your work

EN
€

2024



BEST OF



X



futuroscope

An exceptional partnership
bringing together quality and innovation!

CHASSEURS DE TORNÄDES*



*TORNADO CHASERS - Best attraction in the world Thea Award 2022.

SUMMARY

Hand sockets.....	p. 5 to 15
Impact sockets.....	p. 16 to 20
Pneumatic Impact Wrenches.....	p. 21
Wrenches.....	p. 22 to 29
Pliers.....	p. 30 to 33
Screwdrivers, L-wrenches and bits.....	p. 34 to 41
Pipe tools.....	p. 41 to 42
Tools for electronics and electricity.....	p.43 to 48
1000 V insulated tools.....	p. 49 to 51
Hammers and striking tools.....	p. 52 to 55
Workshop tools.....	p. 55 to 58
Lighting.....	p. 59 to 61
Storage and tool sets.....	p. 62 to 101
Torque control.....	p. 102 to 105
Pullers.....	p. 106 to 113
Automotive tools.....	p. 114 to 129
Hydraulic - Lifting.....	p. 130 to 137





RATCHETS

- Materials:
- body in Cr-V
- square drive in Cr-Mo

- Finishes:
- polished and chrome body
- black phosphate square drive

30% above the DIN and ANSI standards



276B0225 87.6 mm 30€^B

1/4" MINI BIT HOLDER & SOCKET HOLDER RATCHET SET



275245G 114 mm 29€^B

MINI SWIVEL HEAD RATCHET WITH ARTICULATED HANDLE



IP51
Protection against dust and condensation

17773GS 54€^B

1/4" & 1/2" DR I-BEAM DUST-PROOF RATCHET SET

Quick release of the socket

Steel retainer ball

Reversible

I-beam design

Non-slip PP+TPR handle

2 PC.

I-beam

277355GS 140 mm 28€^B

477310GS 250 mm 33€^B

REVERSIBLE RATCHET



275555G 140 mm 29€^B

375508G 200 mm 27€^B

475510G 250 mm 30€^B



REVERSIBLE RATCHET



276955P 140 mm 21€^B

REVERSIBLE RATCHET



277155G 130 mm 23€^B



377108G 200 mm 32€^B

477110G 250 mm 31€^B



677820FS 500 mm 93€^B

REVERSIBLE RATCHET



877932F 800 mm 189€^B

REVERSIBLE RATCHET



RATCHETS AND ARTICULATED HANDLES

- Materials:
 - body in Cr-V
 - square drive in Cr-Mo

- Finishes:
 - polished and chrome body
 - black phosphate square drive

30% above the DIN and ANSI standards



Heavy duty



Telescopic

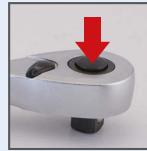

Quick release of the socket



Steel retainer ball



Reversible



Non-slip PP+TPR handle

477322GS 88€^B

1/2" TELESCOPIC RATCHET

Higher torque, less effort. Extra long lever for increased power: max 550 mm.

700 Nm torque value, which far exceeds the standard.

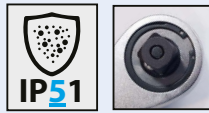

Protection against dust and condensation

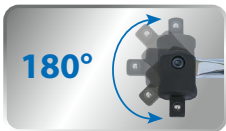

446124G

450 ~ 600 mm



43€^B

1.18

ARTICULATED AND EXTENDABLE HANDLE



646240P

1020 mm



117€^B

3.90

846240P

1020 mm



129€^B

3.95

ARTICULATED HANDLE



L-HANDLE

658118 450 mm



36,70€^B

430

EXTENSIONS



229304 100 mm



6,10€^B

45

229306 150 mm



7,30€^B

140



625104 100 mm



14€^B

400

625108 200 mm



19,80€^B

730

625116 400 mm



28,20€^B

1.36



422118 450 mm



17,50€^B

550

422124 600 mm



21€^B

680

422130 750 mm



30€^B

860

422136 900 mm



33€^B

1.03

CHROME VANADIUM

At least **30%** above the DIN and ANSI standards



Rubber ring on all the 1/2", 3/4" and 1" sockets



METRIC SIZE



IMPERIAL SIZE



DIN 3120

6023

	mm	L mm	g	
602360	60	80	250	15,30€^B
602370	70	80	255	15,30€^B
602380	80	80	320	21€^B
602390	90	80	330	22€^B
6023A0	100	80	349	22,40€^B



DIN 7422

6025

	mm	L mm	g	
602514	H14	80	258	12€^B
602517	H17	80	269	12€^B
602519	H19	80	278	12€^B
602522	H22	80	359	14€^B



DIN 3124

6235M

	mm	L mm	g	
623549M	49	95	1035	32,90€^B
623555M	55	95	1153	54,50€^B
623560M	60	100	1662	69,40€^B
623565M	65	100	1613	69,40€^B
623570M	70	100	1766	69,40€^B

Check out the full 6235M serie
17 mm → 70 mm



DIN 3124

6330M

	mm	L mm	g	
633029M	29	52	261	11,50€^B
633050M	50	72	889	23,20€^B

Check out the full 6330M serie
17 mm → 70 mm



SOCKETS & SOCKET RAILS

THINK ABOUT IT!

91000M 16,60€^B



MAGNETIC HEXAGONAL INSERT SET FOR METRIC SOCKETS



For 6-point or 12-point metric sockets.

11 PC.

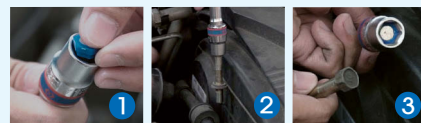

2011SR

11 PC.

17€^B

2330S : 5/32", 3/16", 7/32", 1/4", 9/32", 5/16", 11/32", 3/8", 7/16", 15/32", 1/2"



2109PR

9 PC.

16€^B

2033 : T8, T9, T10, T15, T20, T25, T27, T30, T40



2114TR

14 PC.

24€^B

2033 : T8, T9, T10, T15, T20, T25, T27, T30, T40 - 2275M : E4, E5, E6, E7, E8



2127PR

7 PC.

14€^B

2035 : H3, H4, H5, H6, H7, H8, H10



2127SR

7 PC.

16€^B

2035S : H1/8, H5/32, H3/16, H7/32, H1/4, H5/16, H3/8



2509MR

9 PC.

11€^B

2335M : 4, 5, 6, 7, 8, 9, 10, 11, 13



3118PR

8 PC.

36€^B

3023 : T15, T20, T25, T27, T30, T40, T45, T50



7113PR

6 PC.

38€^B

3375M : E4, E5, E6, E7, E8, E11 - 4375M : E10, E12, E14, E16, E18, E20

SOCKET RAILS

P91000M
52€^B

- 4335M : 8, 10, 11, 12, 13, 14, 15, 16, 17, 18, 19 mm
- 91000M : 8, 10, 11, 12, 13, 14, 15, 16, 17, 18, 19mm



1/2" 11 PC.



4330S : 3/8", 7/16", 1/2", 9/16", 11/16", 3/4", 13/16", 7/8"

4010SR 1/2" 8 PC. 25€^B



4026 : M8, M10, M12, M14 - 402B : M16

5 PC.



4025 : H6, H7, H8, H10, H12, H14, H17, H19

4108PR10 1/2" 8 PC. 39€^B

4105PR 1/2" 6 PC. 35€^B



4049 : M9, M10, M12, M13, M14, M16

6 PC.



4335M : 10, 12, 13, 14, 17, 19, 21, 22

4510MR 1/2" 8 PC. 24€^B

4116PR 1/2" 64€^B

SOCKET SETS

CHROME VANADIUM

At least 30% above the DIN and ANSI standards

Rubber ring on all the 1/2", 3/4" and 1" sockets

METRIC SIZE

IMPERIAL SIZE



10 PC.

LIMITED QUANTITY

2510SR 1/4" 19€^B

223 x 65 x 32 mm

Contents 620

- 2235S 5/32", 3/16", 7/32", 1/4", 9/32", 5/16", 11/32", 3/8", 7/16", 1/2"



31 PC.

280 x 130 x 41 mm

2531MR03 1/4" 82€^B

Contents		1.60
○	2335M	4, 4.5, 5, 6, 7, 8, 9, 10, 11, 12, 13
●	2033	T8, T9, T10, T15, T20, T25, T27, T30
●	2035	H3, H4, H5, H6, H8, H10
●	275555G	257145
●	2792	2179DF
●	222103, 222106	



26 PC.

2526SR02 1/4" 68€^B

244 x 118 x 37 mm

Contents 1.38

- 2335S 5/32", 3/16", 7/32", 1/4", 9/32", 5/16", 11/32", 3/8", 7/16", 15/32", 1/2"
- 2235S 5/32", 3/16", 7/32", 1/4", 9/32", 5/16", 11/32", 3/8", 7/16", 1/2"
- 2221 55, 100 mm
- 275555G 2792 2813



51 PC.

2551MR 1/4" 79€^B

244 x 118 x 37 mm

Contents 1.43

- 2335M 4, 5, 5.5, 6, 7, 8, 9, 10, 11, 12, 13, 14
- 1025S 3.0, 4.0, 5.0, 6.0
- 1025P PH1, PH2, PH2, PH3
- 1025Z PZ1, PZ2, PZ2, PZ3
- 1025T T10, T15, T20, T25, T27, T30, T40
- 1025U T10H, T15H, T20H, T25H, T27H, T30H, T40H
- 1025H H3, H4, H5, H6
- 2223 50, 100 mm
- 275555G 2178DF 2142
- 2792 770225 75363 2813

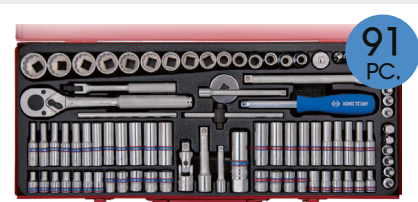

91 PC.

5092CR 1/4" 3/8" 189€^B

445 x 187 x 50 mm

Contents 4.4

- 2335M 4, 4.5, 5, 5.5, 6, 7, 8, 9, 10, 11, 12, 13
- 2335S 5/32, 3/16, 7/32, 1/4, 9/32, 5/16, 11/32, 3/8, 7/16, 1/2
- 2235M 4, 4.5, 5, 5.5, 6, 7, 8, 9, 10, 11, 12, 13
- 2235S 5/32, 3/16, 7/32, 1/4, 9/32, 5/16, 11/32, 3/8, 7/16, 1/2
- 3330M 8, 9, 10, 11, 12, 13, 14, 15, 16, 17, 18, 19, 20, 21, 22
- 2015SX 1/8, 3/16, 7/32, 1/4, 5/16, 3/8
- 2015MX H3, H4, H5, H6, H8, H10
- 2011X PH1, PH2, PH3, PH4
- 1115 H1.5, H2, H2.5 2561
- 376908F 257145 245205F 2179DF 3792
- 3812 363516 222102, 222104 322103, 322106 3840



62 PC.

9564MR01

259€ B

476 x 282 x 57 mm

Contents

7.45

- 4335M 12, 13, 14, 15, 16, 17, 18, 19, 20, 21, 22, 23, 24, 27, 30, 32
- 3335M 8, 9, 10, 11, 12, 13, 14, 15, 17, 19
- 2335M 4, 4.5, 5, 6, 7, 8, 9, 10, 11, 12
- 3235M 10, 13, 17, 19
- 3375M E10, E12, E14, E16, E18
- 3023 T20, T25, T27, T30, T40
- 3665 16, 20.8
- 425106 222104
- 475510G 375508G 275555G 457212
- 2792 3792 4791



24 PC.

4026MR03

1/2"

159€ B

4026MR04

1/2"

149€ B

4026SR03

1/2"

159€ B

445 x 187 x 50 mm

Contents

5.95

4026MR03 / 4026MR04

- 4330M 8, 10, 11, 13, 14, 15, 16, 17, 18, 19, 20, 21, 22, 23, 24, 27, 30, 32

4026SR03

- 4330S 5/16", 3/8", 7/16", 15/32", 1/2", 9/16", 19/32", 5/8", 11/16", 3/4", 25/32", 13/16", 7/8", 15/16", 1", 1-1/16", 1-3/16", 1-1/4"

- 4251 125, 250 mm

- 4026MR03** 477910G

- 4026MR04** 475510G

- 445215F 457212 4791



26 PC.



LIMITED QUANTITY

3027SR

3/8"

85€ B

318 x 147 x 46 mm

Contents

2.6

- 3330S 1/4", 5/16", 11/32", 3/8", 7/16", 15/32", 1/2", 9/16", 19/32", 5/8", 11/16", 3/4", 13/16"
- 3235S 5/16", 3/8", 7/16", 1/2", 9/16", 5/8", 11/16", 3/4", 13/16"
- 3221 75 mm
- 377908G 3792 3812



20 PC.

7120PR

3/8"

1/2"

59€ B

296 x 130 x 41 mm

Contents

1.79

- 3375M E6, E7, E8, E10
- 4375M E12, E14, E16, E18, E20
- 3023 T10, T15, T20, T25, T27
- 4023 T30, T40, T45, T50, T55
- 4813



36 PC.

3534MR01

3/8"

109€ B

372 x 153 x 40 mm

Contents

3.1

- 3335M 6, 7, 8, 9, 10, 11, 13, 14, 17, 19
- 3375M E4, E5, E6, E7, E8, E10, E12, E14, E16, E18
- 3023 T8, T9, T10, T15, T20, T25, T27, T30, T40, T45
- 375508G 3452 3792
- 357108 322103, 322106



24 PC.

4033SR

1/2"

149€ B

445 x 187 x 50 mm



LIMITED QUANTITY

4533SR

1/2"

159€ B

Contents

5.7

- 4330S / 4335S 5/16", 3/8", 7/16", 15/32", 1/2", 9/16", 9/32", 5/8", 11/16", 3/4", 25/32", 13/16", 7/8", 15/16", 1", 1-1/16", 1-3/16", 1-1/4"
- 4630 / 4635 20.8
- 4223 55 mm
- 477910B 412111G
- 457310 458312

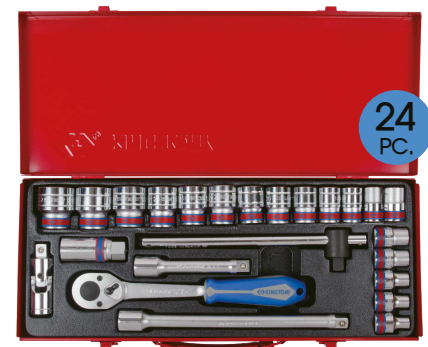

24 PC.

4028SR

1/2"

149€ B

445 x 187 x 50 mm



LIMITED QUANTITY

4528SR

1/2"

154€ B

Contents

5.3

- 4330S / 4335S 3/8", 7/16", 15/32", 1/2", 9/16", 19/32", 5/8", 11/16", 3/4", 25/32", 13/16", 7/8", 15/16", 1", 1-1/16", 1-1/8", 1-3/16", 1-1/4"
- 4630 / 4635 20.8
- 4251 125, 250 mm 4791
- 477910G 457212



33 PC.

4034MR03

1/2"

219€ B

476 x 282 x 57 mm

Contents

8.2

- 4330M 8, 9, 10, 11, 12, 13, 14, 15, 16, 17, 18, 19, 20, 21, 22, 23, 24, 25, 26, 27, 28, 29, 30, 32
- 4635 16
- 4630 20.8
- 4251 75, 125, 250 mm
- 475510G 4791
- 445218F 457212

SOCKET SETS



476 x 282 x 57 mm

4042CR02 1/2" **229€** ^B

4542CR02 1/2" **219€** ^B



Contents 8.5

4330M / 4335M 10, 11, 12, 13, 14, 15, 16, 17, 18, 19, 20, 21, 22, 23, 24, 27, 30, 32

4330S / 4335S 5/16", 3/8", 7/16", 1/2", 9/16", 19/32", 5/8", 11/16", 3/4", 25/32", 13/16", 7/8", 15/16", 1", 1-1/16", 1-1/8", 1-3/16", 1-1/4"

4251 125, 250 mm

477910G 457212

445218F 4791



9 PC. 1.03
198 x 105 x 32 mm
Contents T20, T25, T27, T30, T40, T45, T50, T55, T60

4109PR 1/2" **59€** ^B



4220MR 1/2" **117€** ^B

445 x 135 x 50 mm
Contents 3.83

4330MR 8, 9, 10, 11, 12, 13, 14, 15, 16, 17, 18, 19, 21, 22, 24, 27

475510G 4791

457210 425105, 425110



4325MR03 1/2" **152€** ^B

445 x 187 x 50 mm
Contents 5.4

4335M 10, 11, 12, 13, 14, 15, 16, 17, 18, 19, 20, 21, 22, 23, 24, 27, 30, 32

4251 125, 250 mm

475510G 4791

457210 431116G



476 x 282 x 57 mm

4534MR02 1/2" **202€** ^B



4534MR03 1/2" **219€** ^B

Contents 8.2

4335M 8, 9, 10, 11, 12, 13, 14, 15, 16, 17, 18, 19, 20, 21, 22, 23, 24, 25, 26, 27, 28, 29, 30, 32

4635 16, 20.8

4251 75, 125, 250 mm 4791

4534MR02 477910G

4534MR03 475510G

445218F 457212



445 x 187 x 50 mm

4526MR03 1/2" **164€** ^B

4526MR04 1/2" **159€** ^B

Contents 5.7

4335M 8, 10, 11, 13, 14, 15, 16, 17, 18, 19, 20, 21, 22, 23, 24, 27, 30, 32

4251 125, 250 mm

4526MR03 477910G

4526MR04 475510G

445215F 457212 4791



537 x 177 x 78 mm

6016MR **296€** ^B **6016SR** **296€** ^B

Contents 14

6016MR 6330M 21, 22, 23, 24, 27, 30, 32, 36, 38, 41, 46, 50

6251 200, 400 mm

677920F 657220



537 x 177 x 78 mm

6023MR **379€** ^B **6023SR** **398€** ^B

Contents 17.1

6023MR 6330M 21, 22, 23, 24, 26, 27, 28, 29, 30, 32, 34, 35, 36, 38, 41, 46, 50

6251 100, 200, 400 mm

677920F 657220 6791

6016SR 6330S 7/8", 15/16", 1", 1-1/16", 1-1/8", 1-1/4", 1-3/8", 1-1/2", 1-5/8", 1-3/4", 1-7/8", 2"

6023SR 6330S 7/8", 15/16", 1", 1-1/16", 1-1/8", 1-3/16", 1-1/4", 1-5/16", 1-3/8", 1-7/16", 1-1/2", 1-9/16", 1-5/8", 1-3/4", 1-13/16", 1-7/8", 2"



24 PC.

6224CR

3/4"

379€^B

537 x 177 x 78 mm

Contents

18.7

- 6330M 22, 24, 27, 30, 32, 36, 38, 41, 46, 50
- 6330S 1", 1-1/8", 1-1/4", 1-5/16", 1-3/8", 1-7/16", 1-1/2", 1-5/8", 1-3/4", 2"
- 6251 200, 400 mm
- 677920F 657220



16 PC.

6316MR

3/4"

299€^B

537 x 177 x 78 mm

Contents

14.0

- 6335M 21, 22, 23, 24, 27, 30, 32, 36, 38, 41, 46, 50
- 6251 200, 400 mm
- 677920F 657220



17 PC.

6317MR

3/4"

319€^B

537 x 177 x 78 mm

Contents

14.9

- 6335M 17, 19, 21, 22, 24, 27, 30, 32, 34, 36, 41, 46, 50, 55
- 6251 200, 400 mm 677920F



23 PC.

6323MR01

3/4"

309€^B

537 x 177 x 78 mm

Contents

17.7

- 6335M 17, 19, 21, 22, 23, 24, 26, 27, 28, 29, 30, 32, 33, 34, 35, 36, 38, 41, 42
- 6251 200, 400 mm
- 672420F 657220



25 PC.

6325MR01

3/4"

416€^B

537 x 177 x 78 mm

Contents

18.7

- 6335M 19, 21, 22, 23, 24, 26, 27, 28, 29, 30, 32, 34, 35, 36, 38, 41, 46, 50, 55
- 6251 100, 200, 400 mm
- 677820FS 657220 6791



14 PC.

8015MR

1"

619€^B

660 x 205 x 108 mm

Contents

26.7

- 8330M 36, 41, 46, 50, 55, 60, 65, 70, 75, 80
- 8251 200, 400 mm
- 877932F 857225

CHROME VANADIUM

At least **30%** above the DIN and ANSI standards

Rubber ring on all the 1/2", 3/4" and 1" sockets

METRIC SIZE

IMPERIAL SIZE

SOCKET SETS



25 PC.

2525MRE

1/4"

36€

B

203 x 93 x 43 mm

Contents

0.55

- 2335M 4, 4.5, 5, 5.5, 6, 7, 8, 9, 10, 11, 12, 13
- 1025P PH2, PH2
- 1025H H5, H6
- 1025T T10, T15, T20, T25, T30, T40
- 2142
- 222104
- 277155G



44 PC.



LIMITED QUANTITY

2044SRE

1/4"

104€

B

Case 820002K (389 x 185 x 66 mm)
EVA #10 (375 x 140 mm)

Contents

1.62

- 2330S / 2335S 5/32", 3/16", 7/32", 1/4", 9/32", 5/16", 11/32", 3/8", 7/16", 15/32", 1/2"
- 2235S 5/32", 3/16", 7/32", 1/4", 9/32", 5/16", 11/32", 3/8", 7/16", 1/2"
- 5025H H3/64", H1/16", H5/64", H3/32", H7/64", H1/8", H9/64", H5/32"
- 1025S 3.0, 4.5, 5, 6.5, 8
- 1025P PH0, PH1, PH2, PH3
- 2223 50, 100 mm
- 275206G 2792 2142
- 2178DF



72 PC.

2572MRE

1/4"

156€

B

Case 820003K (389 x 230 x 66 mm)
EVA #8 (375 x 187 mm)

Contents

2.06

- 2335M 4, 5, 6, 7, 8, 9, 10, 11, 12, 13, 14
- 2235M 6, 7, 8, 9, 10, 11, 12, 13
- 2375M E4, E5, E6, E7, E8
- 2033 T8, T9, T10, T15, T20, T25, T27, T30, T40
- 2035 H3, H4, H5, H6
- 2037 T20, T25, T30, T40
- 1025P PH0, PH1, PH2 ø6mm, PH3
- 1025Z PZ1, PZ2, PZ3
- 1025H H3, H4, H5, H6
- 1025T T10, T15, T20, T25, T27, T35, T40
- 1025U T15H, T20H, T25H, T27H, T30H, T40H
- 2223 50, 100 mm
- 277355GS 2746
- 2178DF 2792 2142



ATOM Series



LIMITED QUANTITY

39 PC.

2539MR01AM

1/4"

69€

B

175 x 98.5 x 55 mm

Contents

0.86

- 2335M 5, 5.5, 6, 7, 8, 9, 10, 11, 12, 13, 14
- 1025P PH1, PH2, PH3
- 102512P PH2
- 1025Z PZ1, PZ2, PZ3
- 1025U T10H, T15H, T20H, T25H, T27H, T30H, T40H
- 1025S 4.0, 5.0, 6.0
- 1025H H2.5, H3, H4, H5, H6
- 277355GS 2176DF
- 2141 2793 222102, 222104



39 PC.

2539MRV04

1/4"

66€

B

199 x 161 x 56 mm

Contents

1.25

- 2335M 5, 6, 7, 8, 9, 10, 11, 12, 13, 14
- 1025S 4.0 x 0.5, 5.5 x 0.8, 6.5 x 1.2
- 1025P PH1, PH2
- 1025Z PZ2
- 1025U T7H, T8H, T9H, T10H, T15H, T20H, T25H, T27H, T30H, T40H
- 1025H H1.5, H2, H2.5, H3, H4, H5, H6
- 1317012PN PH1 PH2
- 1317046SN 4.0 6.0
- 1317057SN 5.0 7.0
- 770225 215506
- 2155DF



6 PC.

3716MR

3/8"

83€

B

For diesel engine Glow plugs. Sockets have a ball retainer to hold them in place.

Contents

1.23

- 3785M 8, 9, 10, 12, 14, 16



110 PC.

7511MR

1/4" 1/2"

234€ B

422 x 275 x 85 mm

Contents

6.9

- 2335M 4, 4.5, 5, 5.5, 6, 7, 8, 9, 10, 11, 12, 13, 14
- 2235M 6, 7, 8, 9, 10, 11, 12, 13
- 2375M E4, E5, E6, E7, E8
- 4235M 14, 15, 17, 19, 22
- 4335M 10, 11, 12, 13, 14, 15, 16, 17, 18, 19, 20, 21, 22, 24, 27, 30, 32
- 4375M E10, E11, E12, E14, E16, E18, E20, E24
- 4635 16, 20, 8
- 2031 PH1, PH2 2038 PZ1, PZ2
- 2032 4, 5.5, 6.5
- 2033 T8, T10, T15, T20, T25, T27, T30
- 2035 H3, H4, H5, H6
- 1836P PH3, PH4 1836H H14
- 1836S 8x1.2, 10x1.6, 12x2.0
- 1832T T40, T45, T50, T55, T60
- 1832H H7, H8, H10, H12
- 1836Z PZ3, PZ4
- 1125M 1.5, 2, 2.5
- 277155G 477110G
- 2745 2178DF 2792 4791
- 222102, 222104 425105
- 4222 3824
- 770225 414810S



81 PC.

7581MR01

1/4" 1/2"

299€ B

422 x 360 x 110 mm

Contents

7.14

- 2335M 4, 4.5, 5, 5.5, 6, 7, 8, 9, 10, 11, 12, 13
- 4335M 10, 11, 12, 13, 14, 15, 17, 19, 22, 24
- 4635 16, 20, 8
- 1025H H3, H4, H5, H6, H7, H8
- 1025T T20, T25, T30, T40
- 1060 6, 7, 8, 10, 12, 13, 14, 15, 17, 19
- 1120MR H1.5, H2, H2.5, H3, H4, H5, H6, H8, H10
- 1147R T10H, T15H, T20H, T25H, T27H, T30H, T40H
- 1421 PH1 x 80, PH2 x 100
- 1422 4 x 100, 5.5 x 125, 6.5 x 150
- 276A04G 475510G
- 222104 425105
- 2792 4791 75060
- 631106 611106 651610C
- 7610405 7621505 7640406
- 7821500S 79831
- 9DC22



103 PC.

7503MR01

1/4" 1/2"

339€ B

422 x 360 x 110 mm

Contents

9.24

- 2335M 4, 4.5, 5, 5.5, 6, 7, 8, 9, 10
- 4335M 8, 9, 10, 11, 12, 13, 14, 15, 16, 17, 18, 19, 20, 21, 22, 23, 24, 27, 30, 32
- 4635 16, 20, 8
- 2375M E4, E5, E6, E7, E8, E10
- 4375M E11, E12, E14, E16, E18
- 1025T T15, T20, T25, T27, T30, T40, T45, T50
- 1025H H2, H2.5, H3, H4, H5, H6, H7, H8, H10
- 1025M M4, M5, M6, M8, M10
- 2221 75, 150
- 4251 125, 250
- 4223 55
- 1062 8, 10, 11, 12, 13, 14, 15, 16, 17, 18, 19, 21, 22, 24
- 1930 8x10, 11x13, 12x14, 17x19 mm
- 1421 PH1 x 80, PH2 x 100
- 1422 5.5 x 125, 6.5 x 150 mm
- 277155G 477110G
- 257145 457210
- 2178DF 2792 4791 2142
- 361108R 611107
- 212826



55 PC.

7555MRE10

1/4" 1/2"

159€ B

Case 820003K (389 x 230 x 66 mm)
EVA #8 (375 x 187 mm)

Contents

3.80

- 2335M 5.5, 6, 7, 8, 9, 10, 11, 12, 13, 14
- 4335M 10, 11, 12, 13, 14, 15, 16, 17, 18, 19, 21, 22, 24, 27, 30, 32
- 1025S 4.5, 6.5, 8
- 1025P PH1, PH2, PH3
- 1025Z PZ1, PZ2, PZ3
- 1025U T10, T15, T20, T25, T27, T30, T40
- 1025H H3, H4, H5, H6, H7
- 275555G 475510G
- 2178DF 2792 2142
- 222102, 222104 422305

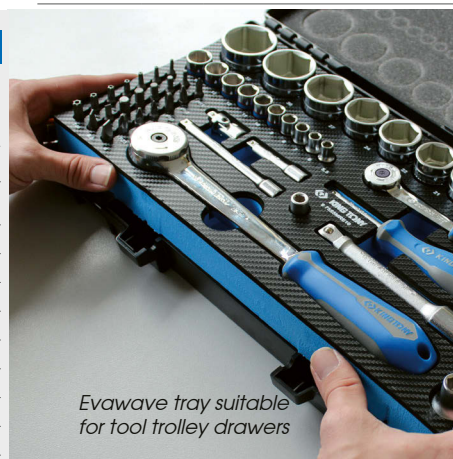

Evawave tray suitable for tool trolley drawers

SOCKET SETS



60 PC.

7560MRE $\frac{1}{4}$ " $\frac{1}{2}$ " **249€** ^B

7560MRE01 $\frac{1}{4}$ " $\frac{1}{2}$ " **249€** ^B

Case 820011K (422 x 372 x 92mm)
EVA #9 (375 x 280 mm)

Contents		
	2335M	4, 5, 5.5, 6, 7, 8, 9, 10, 11, 12, 13, 14
	4335M	10, 11, 13, 14, 15, 16, 17, 18, 19, 20, 21, 22, 24, 27, 30, 32
	1025S	3, 4.5, 5, 6.5, 8
	1025P	PH0, PH1, PH2, PH3
	1025Z	PZ1, PZ2, PZ3
	1025U	T10, T15, T20, T25, T27, T30, T40
	2223	55, 100 mm
	4251	125, 150 mm
	7560MRE	475510G
	7560MRE01	477110G
	276A04G	213312DF
	445215F	457212
	2813	2792
	2142	



23 PC.

3523MRE09 $\frac{3}{8}$ " **94€** ^B

Case 820002K (389 x 185 x 66 mm)
EVA #10 (375 x 140 mm)

Contents		
	3335M	6, 7, 8, 9, 10, 11, 12, 13, 14, 15, 16, 17, 19, 21, 22, 23, 24
	375508G	
	3293	75, 150 mm
	445215F	3792
	345208G	357108



23 PC.

4523MRE01 $\frac{1}{2}$ " **123€** ^B

Case 820003K (389 x 230 x 66 mm)
EVA #8 (375 x 187 mm)

Contents		
	4335M	8, 9, 10, 11, 12, 13, 14, 15, 16, 17, 18, 19, 21, 22, 24, 27, 30, 32
	4251	125, 250 mm
	477110G	457212



21 PC.

4321MRE $\frac{1}{2}$ " **132€** ^B

Case 820003K (389 x 230 x 66 mm)
EVA #8 (375 x 187 mm)

Contents		
	4335M	10, 11, 12, 13, 14, 15, 16, 17, 18, 19, 21, 22, 24, 27, 30, 32
	477910B	412111G
	458312	425110



4524MRV04K **209€** ^B

$\frac{1}{2}$ " 24 PC.

Case 820003K (389 x 230 x 66 mm), EVA #8 (375 x 187 mm).

Contents		
	4335M	8, 10, 11, 12, 13, 14, 15, 16, 17, 18, 19, 21, 22, 23, 24, 27, 28, 30, 32
	4251	125, 250 mm
	4793	457212



27 PC.

4527MRE01 $\frac{1}{2}$ " **189€** ^B

4527MRE02 $\frac{1}{2}$ " **189€** ^B

Case 820011K (422 x 372 x 92 mm)
EVA #9 (375 x 280 mm)

Contents	
	4335M 8, 9, 10, 11, 12, 13, 14, 15, 16, 17, 18, 19, 21, 22, 23, 24, 27, 29, 30, 32
	4527MRE01
	4527MRE02
	4251 125, 250 mm
	445215F
	4791
	457212
	458110



32 PC.

4532MRE10 $\frac{1}{2}$ " **219€** ^B

Case 820011K (422 x 372 x 92 mm)
EVA #9 (375 x 280 mm)

Contents	
	4335M 8, 9, 10, 11, 12, 13, 14, 15, 16, 17, 18, 19, 20, 21, 22, 23, 24
	4235M 10, 13, 16, 17, 18, 19, 21, 22, 24
	4251 125, 250 mm
	477310GS i-beam
	445315F i-beam
	457212
	4791



46 PC.

4546MRE02 $\frac{1}{2}$ " **279€** ^B

Case 820011K (422 x 372 x 92 mm)
EVA #9 (375 x 280 mm)

Contents	
	4335M 8, 9, 10, 11, 12, 13, 14, 15, 16, 17, 18, 19, 20, 21, 22, 23, 24
	4023 T20, T25, T27, T30, T40, T45, T50, T55, T60
	4025 H4, H5, H6, H7, H8, H10, H12, H14, H17, H19
	4026 M8, M10, M12, M14
	4251 125, 250 mm
	477310GS i-beam
	445315F i-beam
	457212
	4791



17 PC.

6318MR10 $\frac{3}{4}$ " **286€** ^B

Contents	
	6335M 22, 24, 27, 29, 30, 32, 33, 35, 36, 38, 41, 46, 50
	6251 100, 200 mm
	677920F
	657220



6 PC.

178106 **27€** ^B **New**
1/4"+3/8"+1/2"+3/4"
DR. ADAPTER SET

Contents	
	2813 $\frac{3}{8}$ " → $\frac{1}{4}$ "
	4813 $\frac{3}{8}$ " → $\frac{1}{2}$ " 202 Nm max torque
	3812 $\frac{1}{4}$ " → $\frac{3}{8}$ " 62 Nm max torque
	4816 $\frac{3}{4}$ " → $\frac{1}{2}$ "
	3814 $\frac{1}{2}$ " → $\frac{3}{8}$ "
	6814 $\frac{1}{2}$ " → $\frac{3}{4}$ " 512 Nm max torque

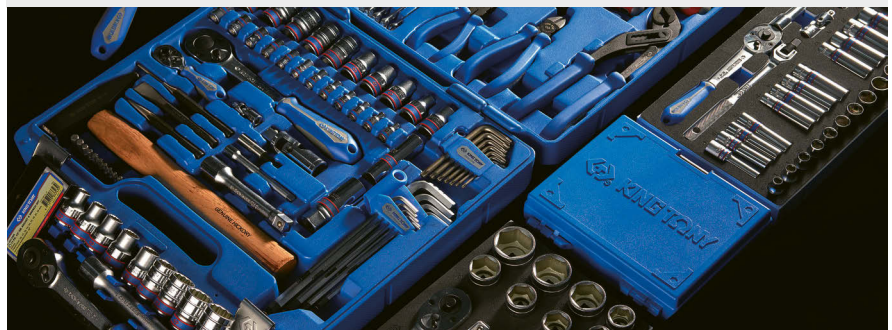

CHROME
MOLYBDENUM

50%
above the
DIN and ANSI
standards



METRIC SIZE



IMPERIAL SIZE

IMPACT SOCKET ADAPTERS



29 mm

1/2" → 3/4"

Security ball

4866P 1/2" → 3/4" **11,20€^B**

MULTIPLIER ADAPTER
Input 1/2". For use with 3/4" impact socket.



38 mm

3/4" → 1/2"

Security ball

6874P 3/4" → 1/2" **15€^B**

REDUCER ADAPTER
Input 3/4". For use with 1/2" impact socket.
Max torque : 512 Nm.



44 mm

3/4" → 1/2"

Security ball

6864P 3/4" → 1/2" **17€^B**

REDUCER ADAPTER
Input 3/4". For use with 1/2" impact socket.
Max torque : 512 Nm.



1" → 3/4"

Security ball

8866P 1" → 3/4" **18€^B**

REDUCER ADAPTER
Input 1". For use with 3/4" impact socket.
Max torque : 1412 Nm.

EXTENSIONS



Security ball

626010P 250 mm 3/4" **38,20€^B**

626013P 330 mm 3/4" **49,90€^B**



Also available by set!

10 PC.

4269MS 1/2" **109€^B**

1/2" TORSION EXTENSION BAR

LIMITED QUANTITY		Nm	L mm	g	
42690890	90	195	192	10€ ^B	
426908A0	100	195	201	10€ ^B	
426908B0	110	195	217	10€ ^B	
426908C0	120	195	224	10€ ^B	
426908D5	135	195	238	10€ ^B	
426908F0	150	195	263	10€ ^B	
426908G0	160	195	304	10€ ^B	
426908H5	175	195	284	10€ ^B	
426908J0	190	195	331	10€ ^B	
426908K0	200	195	334	10€ ^B	

Contents

42690890	(90 Nm)
426908A0	(100 Nm)
426908B0	(110 Nm)
426908C0	(120 Nm)
426908D5	(135 Nm)
426908F0	(150 Nm)
426908G0	(160 Nm)
426908H5	(175 Nm)
426908J0	(190 Nm)
426908K0	(200 Nm)

 Torque wrench control still required.

IMPACT SOCKETS

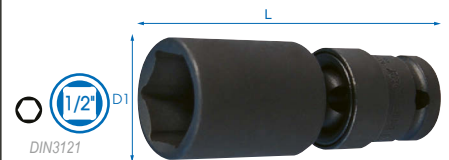

4A55 LONG 6 POINTS IMPACT UNIVERSAL JOINT SOCKET

	D1 mm	L mm	g	
4A5510M	10	17	91	195 15,50€^B
4A5511M	11	19	91	207 15,50€^B
4A5512M	12	19	91	202 15,50€^B
4A5513M	13	21.8	91	207 15,60€^B
4A5514M	14	22	91	217 16€^B
4A5515M	15	22	91	228 16€^B
4A5516M	16	23.9	91	234 16€^B
4A5517M	17	26	91	256 17,10€^B
4A5518M	18	26	91	248 17,10€^B
4A5519M	19	27.9	91	259 17,60€^B
4A5521M	21	30	91	272 18€^B
4A5522M	22	31.7	91	278 18,40€^B
4A5524M	24	35.8	91	309 19,40€^B

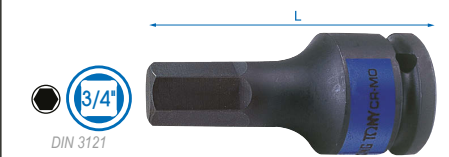

6015M

	mm	L mm	g	
601517M	29	87	343	29€^B
601524M	24	87	555	32€^B
601527M	27	87	604	32€^B

Check out the full 6015M serie

14 27 mm



609616M_H

	mm	L mm	g	
609616M10H	10	77	416	29€^B
609616M12H	12	77	422	29€^B
609616M14H	14	77	430	30€^B
609616M17H	17	77	443	30€^B
609616M19H	19	77	450	31€^B
609616M22H	22	77	473	31€^B

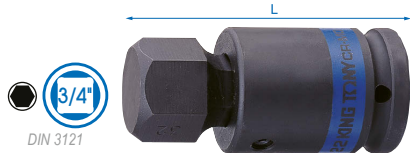

609622M_H

	mm	L mm	kg	
609622M24H	24	93	706	40€^B
609622M27H	27	93	730	40€^B
609622M30H	30	93	744	40€^B

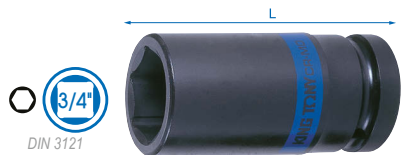

6435M

	mm	L mm	kg	
643524M	24	90	626	20€^B
643527M	27	90	623	20€^B
643529M	29	90	670	19,80€^B
643530M	30	90	691	21€^B
643532M	32	90	728	21€^B
643550M	50	95	1317	40€^B
643555M	55	100	1799	40€^B
643560M	60	100	2010	37€^B
643565M	65	100	1990	40€^B

Check out the full 6435M series
19 65 mm



6575M

Adapted to SCANIA crankshaft bearings.

	mm	L mm	kg	
657524M	E24	50	340	27€^B
657526M	E26	60	410	25,80€^B
657528M	E28	60	410	25,80€^B
657530M	E30	60	435	30,40€^B
657532M	E32	60	450	30,40€^B



8835M

	mm	L mm	kg	
883532M	32	80	714	24€^B
883533M	33	80	748	24€^B

Check out the full 8835M series

24 41 mm



9535M

	mm	L mm	kg	
953546M	46	85	2233	93€^B
953550M	50	85	2300	101€^B
953555M	55	93	2660	104€^B
953560M	60	95	2840	121€^B
953565M	65	100	3150	137€^B
953570M	70	103	3460	155€^B
953575M	75	105	3700	155€^B
953580M	80	105	3900	199€^B
953585M	85	105	4175	204€^B
953590M	90	110	4600	217€^B
953595M	95	110	7570	318€^B
9535A5M	105	115	8340	373€^B
9535A0M	100	115	8104	313€^B
9535B5M	115	125	9766	568€^B
9535B7M	117	125	9954	400€^B
9535B0M	110	125	9400	467€^B
9535C5M	125	135	11148	705€^B
9535COM	120	130	13090	623€^B
9535D5M	135	140	12423	786€^B
9535DOM	130	140	12423	737€^B
9535E0M	140	150	13570	836€^B
9535F0M	150	155	14270	885€^B

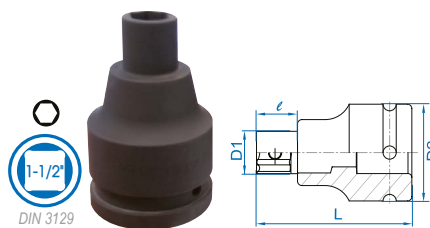

95A519M **147€^B**

mm	D1 mm	D2 mm	L mm	l mm	kg
19	30	69.85	113	20	1.6

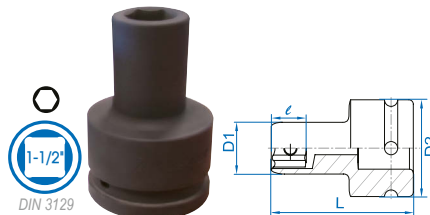

95A524M **154€^B**

mm	D1 mm	D2 mm	L mm	l mm	kg
24	40	69.85	113	19.5	1.5

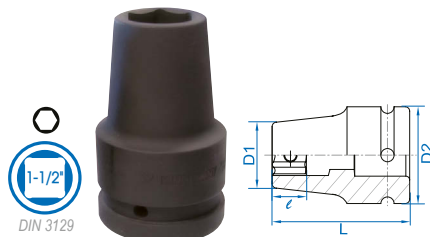

95A532M **181€^B**

mm	D1 mm	D2 mm	L mm	l mm	kg
32	47.15	69.9	113	23	1.8

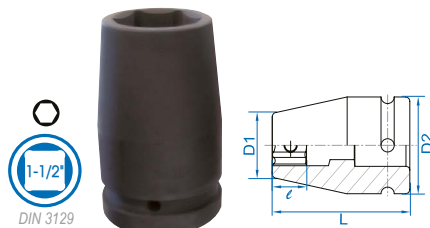

95A541M **220€^B**

mm	D1 mm	D2 mm	L mm	l mm	kg
41	59.9	69.9	113	30	2.2

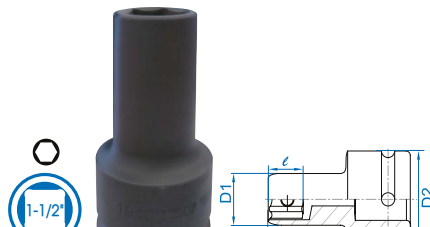

95B530M **168€^B**

mm	D1 mm	D2 mm	L mm	l mm	kg
30	44.9	69.9	143	23.3	1.9



FIND THE ALLOY WHEEL IMPACT SOCKETS PAGE 123!

IMPACT SOCKETS

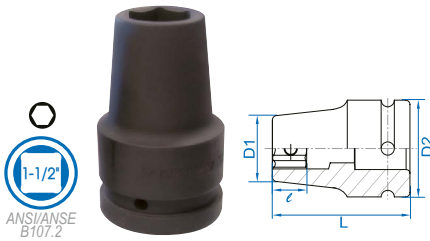

95A530S	154€				
inch	D1 mm	D2 mm	L mm	l mm	kg
15/16"	37	69.9	113	19.8	1.7

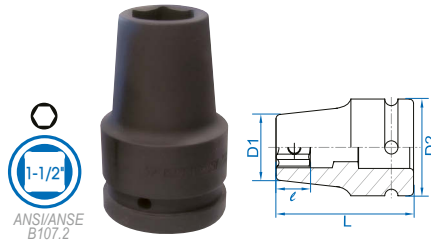

95A536S	166€				
inch	D1 mm	D2 mm	L mm	l mm	kg
1-1/8"	41.95	69.9	113	19.95	1.8

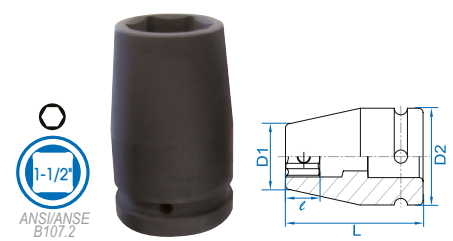

95A548S	219€				
inch	D1 mm	D2 mm	L mm	l mm	kg
1-1/2"	57	69.9	113	31.4	2.1

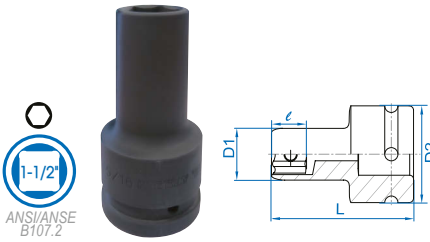

95B530S	168€				
inch	D1 mm	D2 mm	L mm	l mm	kg
15/16"	48.9	69.9	143	41.2	2.2

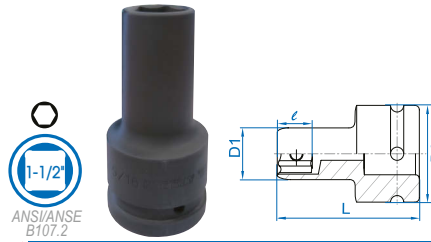

95B536S	179€				
inch	D1 mm	D2 mm	L mm	l mm	kg
1-1/8"	44.95	69.9	143	24.6	2

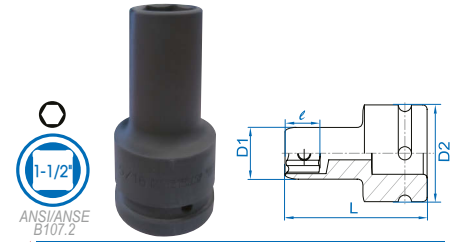

95B542S	208€				
inch	D1 mm	D2 mm	L mm	l mm	kg
1-5/16"	48.7	69.9	143	23.75	2.1

IMPACT SOCKET RAILS



4421MP	1/2"	11 PC.	58€
---------------	-------------	---------------	------------



7411PP	1/2"	11 PC.	77€
---------------	-------------	---------------	------------



IMPACT SOCKET SETS

8 PC.

4408MP **1/2"** **39€**

270 x 73 x 46 mm

Contents **1.3**

4535M 10, 12, 13, 14, 17, 19, 21, 24

8 PC.

4410MP **1/2"** **59€**

246 x 103 x 38 mm

Contents **2.3**

4435M 12, 13, 14, 17, 19, 21, 22, 23

8 PC.

4418MP **1/2"** **98€**

198 x 105 x 32 mm

Contents **1.34**

4055 5, 6, 8, 10, 12, 14, 17, 19

14 PC.

4414MP **1/2"** **59€**

270 x 100 x 49 mm

Contents **2.25**

4414MP **4535M** 10, 11, 12, 13, 14, 15, 16, 17, 18, 19, 21, 22, 24, 27

4414SP **4535S** 3/8", 7/16", 1/2", 9/16", 5/8", 11/16", 3/4", 13/16", 7/8", 15/16", 1", 1-1/16", 1-1/8", 1-1/4"

15 PC.

4415MP02 **1/2"** **138€**

445 x 135 x 50 mm

Contents **4.9**

4415MP02 **4435M** 10, 11, 12, 13, 14, 15, 16, 17, 18, 19, 21, 24, 27, 30, 32

4415MP03 **4435M** 10, 11, 12, 13, 14, 15, 16, 17, 19, 21, 22, 24, 27, 30, 32

7 PC.

4417MP **1/2"** **97€**

198 x 108 x 32 mm

Contents **940**

4053 T25, T30, T40, T45, T50, T55, T60



CHROME
MOLYBDENUM

50%
above the
DIN and ANSI
standards



7 PC.

4457MP 1/2" **119€** ^B

244 x 118 x 37 mm
Contents 1.44
4065 H4, H5, H6, H8, H10, H12, H14

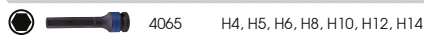

22 PC.

4422MP01 1/2" **140€** ^B

440 x 160 x 145 mm
Contents 7.3
4535M 8, 9, 10, 11, 12, 13, 14, 16, 17, 18, 19, 21, 22, 23, 24, 27, 30, 32
4797 426010 4866P 414710



19 PC.

6420MP01 3/4" **279€** ^B

440 x 160 x 145 mm
Contents 12.8
6535M 19, 21, 22, 23, 24, 26, 27, 28, 29, 30, 32, 33, 34, 35, 36, 38, 41
6797 626010



8 PC.

6408MP 3/4" **129€** ^B

241 x 124 x 68 mm

6408MP10 3/4" **98€** ^B

6408SP10 3/4" **112€** ^B

Contents 3.5
6408MP 6535M 19, 22, 24, 27, 30, 32, 36, 38
6408MP10 6515M 19, 22, 24, 27, 30
6535M 32, 36, 38
6408SP10 6535S 3/4", 7/8", 15/16", 1-1/16", 1-3/16", 1-1/4", 1-7/16", 1-1/2"

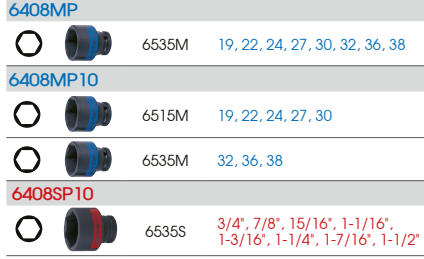

8 PC.

6409MP 3/4" **133€** ^B

445 x 100 x 65 mm

6409MP03 3/4" **132€** ^B

6409SP 3/4" **124€** ^B

Contents 4.6
6409MP 6535M 26, 29, 30, 32, 34, 35, 36, 38
6409MP03 6535M 21, 22, 24, 27, 30, 32, 36, 41
6409SP 6535S 1", 1-1/16", 1-1/8", 1-1/4", 1-5/16", 1-3/8", 1-7/16", 1-1/2"

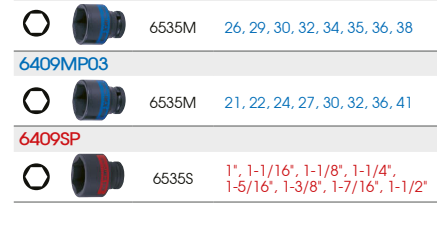

8 PC.

6458MP 3/4" **149€** ^B

241 x 124 x 68 mm
Contents 3.9
6435M 24, 27, 29, 30, 32, 33, 36, 38



8 PC.

6410MP 3/4" **159€** ^B

445 x 100 x 65 mm
Contents 7.1
6435M 26, 29, 30, 32, 34, 35, 36, 38



8 PC.

8408MP10 1" **148€** ^B

445 x 120 x 68 mm
Contents 6.9
8835M 24, 27, 30, 32, 33, 36, 38, 41



8 PC.

8408MP 1" **155€** ^B

445 x 120 x 68 mm
Contents 6.9
8835M 24, 27, 32, 36, 38, 41
8534M 17, 21

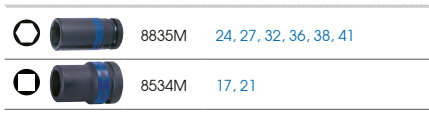

8 PC.

8410MP 1" **152€** ^B

280 x 130 x 74 mm
Contents 6.4
8535M 24, 27, 30, 32, 33, 36, 38, 41



IMPACT SOCKET SETS



27 PC.

4427MP 1/2" **159€** ^B

Contents 4.09

4535M 8, 9, 10, 11, 12, 13, 14, 15, 16, 17, 18, 19, 20, 21, 22, 23, 24, 25, 26, 27, 28, 29, 30, 32, 33, 34, 36



14 PC.

6414MP 3/4" **288€** ^B

Contents 11.94

6435M 19, 21, 22, 24, 26, 27, 29, 30, 32, 33, 35, 36, 38, 41



14 PC.

6424MP 3/4" **329€** ^B

Contents 11.58

6535M 24, 27, 30, 32, 33, 34, 36, 38, 41, 46, 50, 55, 60, 65



6 PC.

786P06 **38€** ^B **New**

1/4"+3/8"+1/2"+3/4" DR. IMPACT ADAPTER SET

Contents 1.31

3/8" → 2863P → 1/4"	3/8" → 4863P → 1/2" 202 Nm max torque
1/4" → 3862P → 3/8" 62 Nm max torque	3/4" → 4866P → 1/2"
1/2" → 3864P → 3/8"	1/2" → 6864P → 3/4" 512 Nm max torque



9 PC.

INTERNAL **7K09MP** 1/2"+3/4" **397€** ^B

1/2" & 3/4" IMPACT SOCKET SET
Thin wall. For loosening and tightening KM nuts of DIN 981 ball bearings. To be used with extensions, ratchets etc. Application: Removal and installation of bearings, gear wheels, cone roll bearings, ball bearings etc. Trucks, landscaping, forestry and construction machines, etc.



9 PC.

EXTERNAL **7K09MP01** 1/2"+3/4" **332€** ^B

Contents

7K09MP	1/2" 44K8	TMFS 4, TMFS 5, TMFS 6, TMFS 7, TMFS 8
	3/4" 64K8	TMFS 9, TMFS 10, TMFS 11, TMFS 12
7K09MP01	1/2" 44K7	TMFS 4, TMFS 5, TMFS 6, TMFS 7, TMFS 8
	3/4" 64K7	TMFS 9, TMFS 10, TMFS 11, TMFS 12



15 PC.

44803AMP01 1/2" **299€** ^B

1356 Nm

LIMITED QUANTITY

Contents 5.7

4535M	17, 18, 19, 21, 22, 24, 27
4435M	17, 19, 21
33461100 (1356 Nm)	SY251M (1/4" BSPT)
426005P	4799P LUBE15

PNEUMATIC TOOLS



108 Nm
37423080 (1/2") **177€^B**



881 Nm
33411050 (1/2") **239€^B**

NEW TWIN HAMMER



678 Nm
33431050 (1/2") **199€^B**

109 mm

1 2 3 speed regulator

Forward / Reverse

JUMBO HAMMER

Mini



1288 Nm
33481095 (1/2") **308€^B**

NEW TWIN HAMMER



1085 Nm
33621075 (3/4") **396€^B**

NEW TWIN HAMMER



1491 Nm
33681100 (3/4") **369€^B**

NEW TWIN HAMMER



2440 Nm
33831180 (1") **799€^B**

NEW TWIN HAMMER



2712 Nm
33861200 (1") **859€^B**

TWIN HAMMER

LIMITED QUANTITY



2712 Nm
33862200 (1") **917€^B**



3388 Nm
33912250 (1-1/2") **1232€^B**

NEW TWIN HAMMER

LIMITED QUANTITY

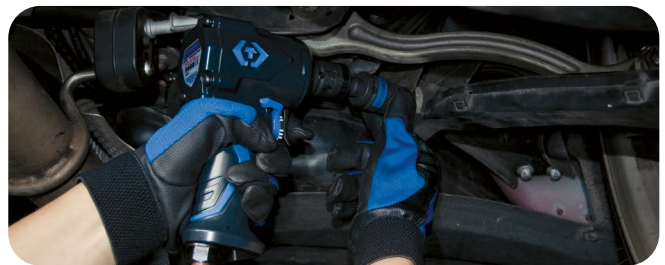

	Square drive	Anvil	Bolt size	Free speed	Max torque	Total length	Air Inlet	Air hose	Air pressure	Air consumption	Noise	Vibrations	Weight
	Inch	Std. / Long	mm	R.P.M	Nm	mm	Inch	ID	bar	L/min	DBA	M/S ²	kg
33431050	1/2"	Std.	M16	9000	678	109	1/4"	3/8"	6.2	142	101.02	8.70	1.4
33481095	1/2"	Std.	-	8000	1288	197	1/4"	3/8"	6.2	190	96	8.10	2.25
33411050	1/2"	Std.	M19	8000	881	194	1/4"	3/8"	6.2	125	96.5	8.13	2.88
33681100	3/4"	Std.	-	8000	1491	211	1/4"	3/8"	6.2	190	96	8.98	2.35
33621075	3/4"	Std.	M24	6500	1085	228	1/4"	3/8"	6.2	198	97.28	6.89	4.38
33831180	1"	Std.	M38	4000	2440	371	1/2"	3/4"	6.2	255	102.11	8.84	11.60
33861200	1"	Std.	M36	5000	2712	347	1/2"	3/4"	6.2	255	106	17.20	8.10
33862200	1"	Long	M36	5000	2712	487	1/2"	3/4"	6.2	255	104	14.5	8.10
33912250	1-1/2"	Long	M45	3000	3388	605	1/2"	3/4"	6.2	411	103.90	6.53	24
37423080	1/2"	Std.	M10	280	108	280	1/4"	3/8"	6.2	113	93	2.07	1.3

COMBINATION WRENCHES



WITHOUT RATCHET

1062 I-beam

I-beam profile

15°

13°

12 PC.

12D12MRS

62€^B

Contents 1.41

1062 8, 9, 10, 11, 12, 13, 14, 16, 17, 18, 19, 22 mm

6 PC.

12D06MRS01

33€^B

Contents 0.82

1062 10, 12, 13, 14, 17, 19 mm

21 PC.

12D21MRN

167€^B

Contents 4.1

1062 6, 7, 8, 9, 10, 11, 12, 13, 14, 15, 16, 17, 18, 19, 20, 21, 22, 24, 27, 30, 32 mm

9 PC.

12D09MRN

43€^B

Contents 0.80

1062 8, 9, 10, 11, 12, 13, 14, 17, 19 mm

14 PC.

12D15MRN01

86€^B

Contents 1.96

1062 8, 10, 11, 12, 13, 14, 15, 16, 17, 18, 19, 21, 22, 24 mm

15 PC.

12D15MRN

121€^B

Contents 3.32

1062 10, 11, 12, 13, 14, 15, 16, 17, 19, 21, 22, 24, 27, 30, 32 mm

26 PC.

12D26MRN

209€^B

Contents 5.6

1062 6, 7, 8, 9, 10, 11, 12, 13, 14, 15, 16, 17, 18, 19, 20, 21, 22, 23, 24, 25, 26, 27, 28, 29, 30, 32 mm

1061 I-beam

Ultra-light long combination wrenches set

13 PIECES

no. 12A3MRN

+10%

13°

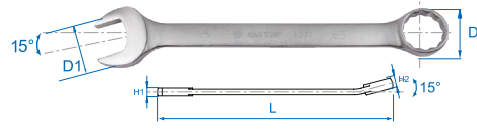

Check out the full 1071 serie

33 ||| 85 mm



1071	Size mm	D1 mm	D2 mm	H1 mm	H2 mm	L mm		Weight
107185	85	149	113.6	26	21.5	730		7700

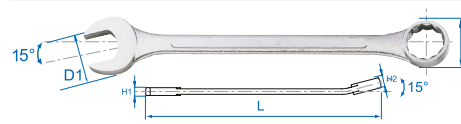

LIMITED QUANTITY

F131S	Size inch	D1 mm	D2 mm	H1 mm	H2 mm	L mm		Weight
F131S66B	2-1/16"	115.5	85.9	23.7	29.9	665		4600
F131S68B	2-1/8"	115	85.9	23.9	29.2	666		4900
F131S70B	2-3/16"	115	86.8	23.9	29	667		4600
F131S72B	2-1/4"	115.1	87.1	24	29.6	668		4600
F131S74B	2-5/16"	115.5	87.1	23.8	30.1	665		4400
F131S76B	2-3/8"	124.8	94.2	25.7	30.9	758		5900
F131S78B	2-7/16"	124.6	94.2	25.6	30.1	760		6000
F131S80B	2-1/2"	124.5	94	26	30.6	745		5700

12A3MRN

99€^B

Contents 2.16

1061 8, 10, 11, 12, 13, 14, 15, 16, 17, 18, 19, 22, 24

13 PC.

12B4MRN

267€^B

Contents 7

1061 6, 8, 10, 11, 12, 13, 14, 15, 16, 17, 18, 19, 20, 21, 22, 23, 24, 25, 26, 27, 28, 29, 30, 32

24 PC.

WITHOUT RATCHET

KING TONY
Offset combination wrenches set
Trousses de clés mixtes à 45° métriques
Ring-Muttschlüsselsatz 45° metrisch
Jogo de chaves combinadas 45°
15 PIECES
NO.1275MRN

75°
9°

15 PC.

1275MRN **130€**^B

Contents 3.18

1067 6, 7, 8, 10, 11, 12, 13, 14, 17, 19, 22, 24, 27, 30, 32



KING TONY
EUROPE TYPE COMBINATION WRENCHES
6 PIECES
NO. 1296MRN

15°

6 PC.

1296MRN **219€**^B

Contents 8.4

1071 34, 36, 38, 41, 46, 50 mm

KING TONY
COMBINATION WRENCH SET
Trousses de 14 clés mixtes
Elsätze de chaves combinadas 14 Pzas
14 PIECES
NO.1214SRN01

15°

14 PC.

1214SRN01 **118€**^B

Contents 3.54

5060 3/8", 7/16", 1/2", 9/16", 5/8", 11/16", 3/4", 13/16", 7/8", 15/16", 1", 1-1/16", 1-1/8", 1-1/4"

KING TONY
EUROPEAN TYPE COMBINATION WRENCHES
11 PIECES
NO. 1211SR

15°

11 PC.

1211SR **60€**^B

Contents 1.4

5060 1/4", 5/16", 3/8", 7/16", 1/2", 9/16", 11/16", 3/4", 13/16", 7/8", 15/16"

CHECK OUT THE COMPLETE COMBINATION WRENCHES RANGE !

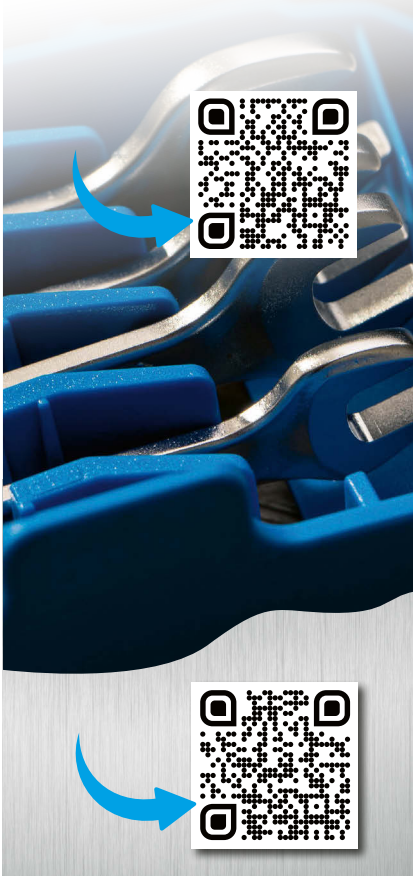

NON-REVERSIBLE RATCHET

KING TONY
Speed wrenches set
Trousses de clés mixtes à cliquet
Klarren-Ring-Muttschlüssel-Set
Jogo de chaves combinadas pinças c/ catraca
Juego de llaves combinadas tipo matrón
12 PIECES
NO.12112MRS02

0°
15°

12 PC.

12112MRS02 **163€**^B

Non-reversible ratchet.

Contents 1.6

3731M 8, 10, 11, 12, 13, 14, 15, 16, 17, 18, 19, 22

KING TONY
Speed wrenches set
Trousses de clés mixtes à cliquet
Klarren-Ring-Muttschlüssel-Set
Jogo de chaves combinadas pinças c/ catraca
Juego de llaves combinadas tipo matrón
7 PIECES
NO.12107MRN01

0°
15°

7 PC.

12107MRN01 **89€**^B

Non-reversible ratchet.

Contents 910

3731M 8, 10, 11, 12, 13, 17, 19

KING TONY
14 PIECES
NO.12112MRN

12112MRN **175€**^B

Non-reversible ratchet.

Contents 1.95

3731M 8, 9, 10, 11, 12, 13, 14, 15, 17, 19, 22, 24

0° 15° **12** PC.

12114MRN **219€**^B

Non-reversible ratchet.

Contents 2.50

3731M 8, 9, 10, 11, 12, 13, 14, 15, 16, 17, 18, 19, 22, 24

0° 15° **14** PC.

COMBINATION WRENCHES



NON-REVERSIBLE RATCHET & FLEXIBLE HEAD

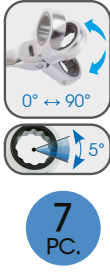

12007MRN **119€^B**

Flexible head. Non-reversible ratchet.

Contents 930

3730M 8, 10, 12, 13, 14, 17, 19

13013MRE **196€^B**

Flexible head. Non-reversible ratchet.

Contents 2.12

3730M 8, 10, 12, 13, 14, 16, 17, 18, 19

1/4" 3/8" 1/2" 1/4"

13316MR **138€^B**

Short wrench version. Flexible head. Non-reversible ratchet.

Contents 1.77

3733M 8, 9, 10, 11, 12, 13, 14, 15, 16, 17, 18, 19

1/4" 3/8" 1/2" 1/4"

WITH REVERSIBLE RATCHET

373AM

Anti-slip ring

- With its anti-slip ring, it will not slip off the fastener head.
- You'll work faster, and increase productivity and safety

Reversible 13° 5°



122A07MRN01 **119€^B**

Contents 0.91

373AM 8, 10, 11, 12, 13, 17, 19 mm

122A12MRN **228€^B**

Contents 2.06

373AM 8, 9, 10, 11, 12, 13, 14, 15, 17, 19, 22, 24

122A14MRN **269€^B**

Contents 2.50

373AM 8, 9, 10, 11, 12, 13, 14, 15, 16, 17, 18, 19, 22, 24 mm

New **13 PC.**

132A13MR **188€^B**

Contents 1.64

373AM 8, 10, 12, 13, 14, 16, 17, 18, 19

1/4" 3/8" 1/2" 1/4"



12210SR **149€^B**

Contents 1.8

3732S 5/16", 3/8", 7/16", 1/2", 9/16", 5/8", 11/16", 3/4", 7/8", 15/16"

Reversible 15° 5°



SPEED WRENCH IN THE OPEN-END

OPEN-SIDE SPEED

LIMITED QUANTITY



8 PC.

14108SR

97€^B

Contents

1.5

3721S 5/16", 3/8", 7/16", 1/2", 9/16", 5/8", 11/16", 3/4"

LIMITED QUANTITY



11 PC.

14111MR

109€^B

Contents

2.0

3721M 8, 9, 10, 11, 12, 13, 14, 16, 17, 18, 19

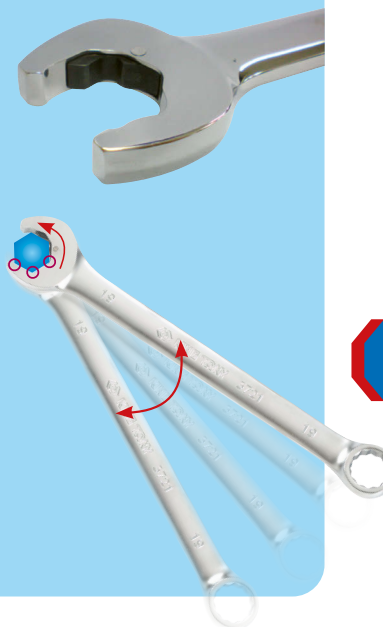

OPEN-END WRENCHES



10FO

SINGLE OPEN END WRENCH

Features: The open end is thicker for very high tightening torques. Chrome vanadium alloy steel. Finished with phosphate sunk. DIN 894.

King Tony Logo	Size mm	L mm	Scale	Price
10F017P	17	178	107	4€ ^B
10F019P	19	178	107	4,99€ ^B
10F021P	21	203	161	5,90€ ^B
10F022P	22	203	161	5,90€ ^B
10F023P	23	220	203	7,70€ ^B
10F024P	24	220	203	7,70€ ^B
10F026P	26	240	290	10€ ^B
10F027P	27	240	290	10€ ^B
10F029P	29	267	341	11€ ^B
10F030P	30	272	335	11€ ^B
10F032P	32	285	410	12,10€ ^B
10F036P	36	317	556	16,60€ ^B
10F038P	38	320	740	18,60€ ^B
10F041P	41	340	875	23€ ^B
10F046P	46	395	1060	30€ ^B
10F050P	50	425	1402	37€ ^B
10F055P	55	425	1403	42€ ^B
10F060P	60	470	2544	55€ ^B
10F065P	65	470	2441	63€ ^B
10F070P	70	500	3457	79€ ^B
10F075P	75	500	3333	85€ ^B



1108MR

37€^B

Contents

0.91

1900 6 x 7, 8 x 9, 10 x 11, 12 x 13, 14 x 15, 16 x 17, 18 x 19, 20 x 22

8 PC.



FLARE NUT WRENCHES



6 PC.

1306MRN

59€^B

FLARE NUT WRENCH SET

Contents

0.90

1930 8 x 10, 10 x 12, 11 x 13, 12 x 14, 17 x 19, 19 x 22



ARTICULATED SOCKET WRENCHES



6 PC.

1A06MR

82€^B

COMBINATION SWIVEL HEAD SOCKET WRENCH SET

Contents

1.32

1910 8 x 9, 10 x 11, 12 x 13, 14 x 15, 16 x 17, 18 x 19



ALL OUR OPEN-END WRENCHES



1112MRN

90€^B

Contents

2.35

1900 6 x 7, 8 x 9, 10 x 11, 12 x 13, 14 x 15, 16 x 17, 18 x 19, 20 x 22, 21 x 23, 24 x 27, 25 x 28, 30 x 32

12 PC.



RING WRENCHES



WITHOUT RATCHET



1950	mm	L mm	g	Price
19500810	8x10	137	40	9,60€ ^B
19501012	10x12	141	55	10,30€ ^B
19501113	11x13	166	93	12,70€ ^B
19501214	12x14	166	94	12,70€ ^B
19501315	13x15	190	126	14,50€ ^B
19501417	14x17	190	126	16€ ^B
19501618	16x18	220	156	18,70€ ^B
19501719	17x19	220	174	18,80€ ^B
19501922	19x22	256	255	20€ ^B



1406PR	Price
62€ ^B	

Contents: 1920 E6xE8 - E7xE11 - E10xE12 - E14xE18 - E16xE22 - E20xE24



1708MR	Price
63€ ^B	

Contents: 1970 6 x 7, 8 x 9, 10 x 11, 12 x 13, 14 x 15, 16 x 17, 18 x 19, 21 x 23



1712MRN	Price
128€ ^B	

Contents: 1970 6 x 7, 8 x 9, 10 x 11, 12 x 13, 14 x 15, 16 x 17, 18 x 19, 20 x 22, 21 x 23, 24 x 26, 25 x 28, 30 x 32

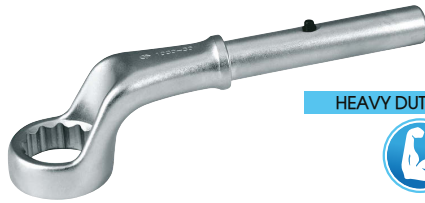

10C0	mm	L mm	Applied tube	Price
10C065	65	356	113086	3200 92€ ^B

To be used with extension tubes 11 series

Check out the full 10C0 serie
24 → 65 mm



1C08MR	Price
65€ ^B	

Contents: 19C0 6x7, 8x9, 10x11, 12x13, 14x15, 16x17, 18x19, 20x22

1C12MR	Price
139€ ^B	

Contents: 19C0 6x7, 8x9, 10x11, 12x13, 14x15, 16x17, 18x19, 20x22, 21x23, 24x26, 25x28, 30x32



1F06MRN	Price
112€ ^B	

Contents: 19B0 10 x 11, 12 x 14, 13 x 15, 16 x 18, 17 x 19, 22 x 24 mm

WITH RATCHET



3737M	mm	L mm	g	Price
37370607M	6x7	115	36	22,60€ ^B
37370809M	8x9	128	45	23,50€ ^B
37371011M	10x11	150	61	23,90€ ^B
37371213M	12x13	170	90	23,90€ ^B
37371415M	14x15	190	130	26,10€ ^B
37371618M	16x18	210	183	29,40€ ^B
37372123M	21x23	260	408	39€ ^B

Check out the full 3737M serie
6 → 24 mm



14902MR	Price
54€ ^B	

Contents: 3739M 8 x 10 x 12 x 13 mm, 16 x 17 x 18 x 19 mm

14903MR	Price
80€ ^B	

Contents: 3739M 8 x 9 x 10 x 11 mm, 12 x 13 x 14 x 15 mm, 16 x 17 x 18 x 19 mm



LIMITED QUANTITY Non-reversible

1014CQ	Price
27€ ^B	

Contents: 3736M 10x13, 1025Z 1, 2, 3, 1025H 3, 4, 5, 6, 1025U T10, T15, T20, T25, T30, T40

ANGLED SOCKET WRENCHES



1812MR **112€** ^B

Contents 4.75

1080 8, 10, 11, 12, 13, 14, 16, 17, 18, 19, 22, 24 **12 PC.**



1912MR1 **115€** ^B

Contents 4.75

1081 8, 10, 11, 12, 13, 14, 16, 17, 18, 19, 22, 24 **12 PC.**



1826MR **366€** ^B

Contents 15

1080 6, 7, 8, 9, 10, 11, 12, 13, 14, 15, 16, 17, 18, 19, 20, 21, 22, 23, 24, 25, 26, 27, 28, 29, 30, 32 **26 PC.**



1916MR **139€** ^B

Contents 5.10

1081 8, 9, 10, 11, 12, 13, 14, 15, 16, 17, 18, 19, 21, 22, 23, 24 **16 PC.**

1926MR **355€** ^B

Contents 15

1081 6, 7, 8, 9, 10, 11, 12, 13, 14, 15, 16, 17, 18, 19, 20, 21, 22, 23, 24, 25, 26, 27, 28, 29, 30, 32 **26 PC.**

SELF-ADJUSTING WRENCH

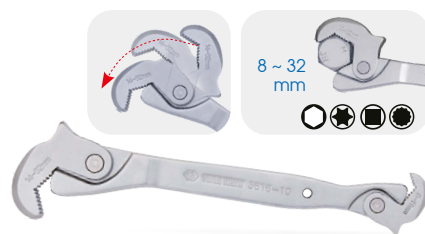

361610 **40€** ^B

SELF-LOCKING SPEED WRENCH

Self-locking function grip. Ideal for: 6 points, XZN®, square, Torx®, and even damaged screw heads. Capacity: 8-32 mm. Length: 265 mm. Weight: 466 g.



3616S

SELF-LOCKING SPEED WRENCH

Versatile, it adapts to all shapes of bolts and pipes. Non-slip teeth, effective on worn screws. Solid and durable: made of chrome-molybdenum (CrMo).

	mm	L mm	g	
3616S08P	12 ~ 28	213	350	47€ ^B
3616S14P	20 ~ 48	347	850	67€ ^B

ADJUSTABLE WRENCHES

Adjustable wrench **361408R** **2 IN 1** **39€** ^B

38 mm **REVERSIBLE JAW ADJUSTABLE WRENCH**

Pipe wrench

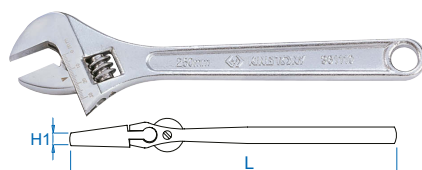

3611R

ADJUSTABLE WRENCHES

Millimeter graduation on the head. Chrome plated finish.

	mm	H1 mm	L mm	g	
361106R	20	7	150	125	10,70€ ^B
361108R	25	8	200	226	12,70€ ^B
361110R	30	11	250	430	16,60€ ^B
361112R	35	13	300	680	21,30€ ^B
361115HR	43	13	375	1485	45€ ^B
361118HR	52	18	450	1750	76€ ^B
361124HR	62	18.50	610	3140	105€ ^B

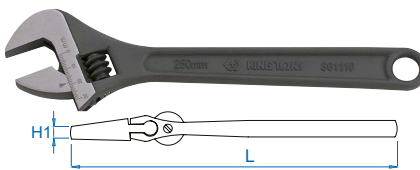

3611P

ADJUSTABLE WRENCHES

Millimeter graduation on the head. Phosphate finish.

	mm	H1 mm	L mm	g	
361106P	20	7	150	125	10€ ^B
361108P	25	8	200	226	12€ ^B
361110P	30	11	250	430	16,50€ ^B
361112P	35	13	300	680	21,20€ ^B
361115HP	43	13	375	1485	45€ ^B
361118HP	53	18	450	1750	76€ ^B
361124HP	65	23	600	3343	147€ ^B

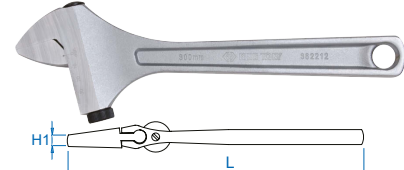

3622R

ADJUSTABLE WRENCHES WITH LATERAL NUT

No risk of jaws opening during use. Chrome plated finish.

	mm	H1 mm	L mm	g	
362210R	32.8	8.3	258.5	483	36€ ^B
362212R	38.1	9.6	308.5	786	45€ ^B
362216R	50	12.8	406.5	1677	61€ ^B
362220R	62	14.2	505.5	2634	111€ ^B



WHEEL NUT WRENCHES



4506MR01 1/2" **46€**^B

WHEEL NUT WRENCH SET WITH HANDLE AND 1/2" SOCKETS

Removable and ergonomic 1/2" handle. Quick use of the handle with the removable bar. Allows deep access.

Contents		1.56
	265 mm	
	17, 19, 21, 23 mm	

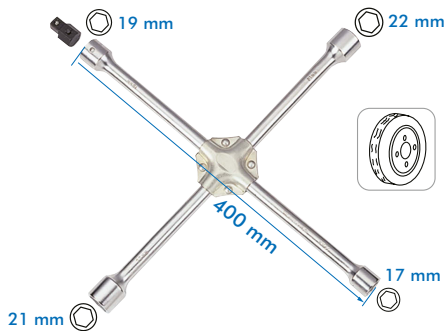

19911722 **29€**^B

1/2" WHEEL NUT WRENCHES

For dismantling wheels. Chrome plated finish.

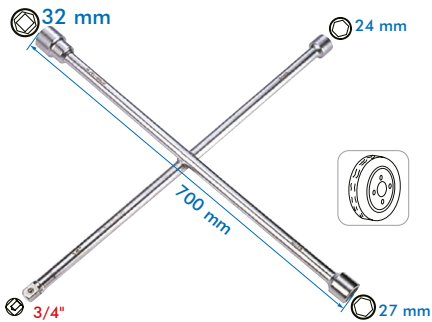

19932427 **74€**^B

3/4" WHEEL NUT WRENCHES

For dismantling wheels. Chrome plated finish.

HOOK WRENCHES



HOOK WRENCHES

Articulated hook wrench for locknuts.

1 wrench replaces several sizes of wrenches.

Can cover several capacities.



	mm	L mm		
364135	13~35	174	96	21€ ^B
364150	35~60	212	166	25€ ^B
364180	50~80	285	352	35€ ^B
3641C0	80~120	348	652	48€ ^B
3641I0	120~180	480	1260	66€ ^B

T-WRENCHES



5752M

ARTICULATED T-TYPE SOCKET

	mm	mm	mm		
575208M	8	200	450	427	29,30€ ^B
575210M	10	200	450	430	29,30€ ^B
575212M	12	200	450	432	29,90€ ^B
575213M	13	200	450	433	29,90€ ^B
575214M	14	200	450	435	29,90€ ^B
575217M	17	200	450	440	33€ ^B

Articulated socket



Sliding handle

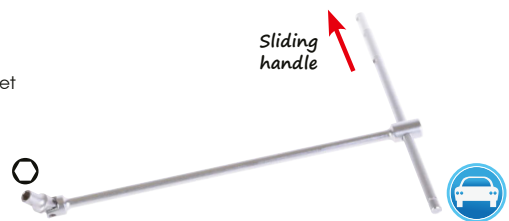

5774M

ARTICULATED T-TYPE SOCKET

	mm	mm	mm		
577406M	6	200	390	420	23,30€ ^B
577407M	7	200	390	420	23,90€ ^B
577408M	8	200	390	420	26€ ^B
577409M	9	200	390	420	26€ ^B
577410M	10	200	500	480	26€ ^B
577411M	11	200	500	480	26,70€ ^B
577412M	12	200	500	480	26,70€ ^B
577413M	13	200	500	480	29,20€ ^B
577414M	14	200	500	500	27,80€ ^B
577415M	15	200	500	500	29,20€ ^B
577416M	16	200	500	500	29,20€ ^B
577417M	17	200	500	500	29,50€ ^B
577418M	18	200	500	500	30€ ^B
577419M	19	200	500	500	31€ ^B



SLOGGING WRENCHES



OPEN END SLOGGING WRENCH

Chrome vanadium alloy steel. Finished with phosphate sunk. DIN 133.

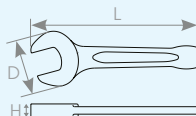

King Tony Logo	Size mm	L mm	D mm	H mm	Weight (kg)	Price (€)	
King Tony Logo	10A080	80	395	175	33	6820	196€^B
King Tony Logo	10A085	85	395	175	33	6300	197€^B
King Tony Logo	10A090	90	440	197	38	9270	257€^B
King Tony Logo	10A095	95	440	197	38	8700	279€^B
King Tony Logo	10A0A0	100	480	230	45	10500	328€^B
King Tony Logo	10A0A5	105	480	230	45	10300	337€^B
King Tony Logo	10A0B0	110	505	238	47	14420	379€^B
King Tony Logo	10A0B5	115	505	250	53	14420	445€^B
King Tony Logo	10A0C0	120	530	258	53	15450	455€^B
King Tony Logo	10A0C5	125	530	258	56	15015	467€^B



RING SLOGGING WRENCH

Chrome vanadium alloy steel. Finished with phosphate sunk. DIN 7444.

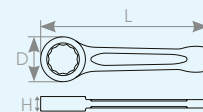

King Tony Logo	Size mm	L mm	D mm	H mm	Weight (kg)	Price (€)	
King Tony Logo	10B085	85	345	130	36	3710	156€^B
King Tony Logo	10B090	90	380	152	40	5850	182€^B
King Tony Logo	10B095	95	380	152	40	5350	187€^B
King Tony Logo	10B0A0	100	410	155	43	6445	226€^B
King Tony Logo	10B0A5	105	415	172	45	6500	262€^B
King Tony Logo	10B0B0	110	440	172	47	8000	319€^B
King Tony Logo	10B0B5	115	440	172	47	7500	328€^B
King Tony Logo	10B0C0	120	480	194	53	9000	379€^B

PLIERS



Coarse serrated

651117C

43€

GROOVE JOINT PLIERS

DIN ISO 8976.

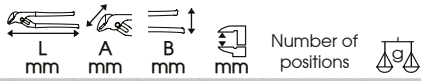

651117C	425	58	55	100	7	1150
---------	-----	----	----	-----	---	------



Coarse serrated

6517C

LOCKABLE TWIN GROOVE JOINT PLIERS

DIN ISO 8976. Serrated jaws lock on to pipes. Perfect grip on nuts.

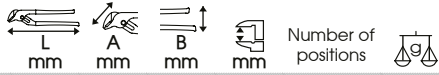

	L mm	A mm	B mm	mm	Number of positions	g	
651708C	200	54	44	40	16	190	28€
651710C	250	68	56	60	22	360	31€
651712C	310	89	73	70	26	540	37€



Smooth jaws

651810C

47€

PLIERS WRENCH

Smooth jaws to assemble plated fittings without damaging them. Suitable for gripping, holding, pressing and bending workpieces. Strong gripping power with 8x manual force transmission.



Ratchet function allowing to tighten or release bolts quickly and easily.

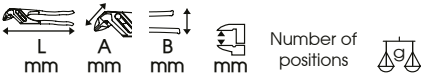

651810C	266	35.5	57	42	17	509
---------	-----	------	----	----	----	-----



42124GP04

87€

Contents

623208	611108
631108	651710C



Cutting edges with bevel



Coarse serrated

6111

COMBINATION PLIERS

Grip material: PP + TPR. DIN ISO 5749.

611108

19€

L mm	Cutting Capacities (Ø mm)	g
213	4.0 Soft wire	340
	3.0 Semi-soft wire	
	2.0 Hard wire	
	1.6 Plano wire	



Cutting edges with bevel



621106

15€

DIAGONAL CUTTING PLIERS

Grip material: PP + TPR. DIN ISO 5749.

L mm	Cutting Capacities (Ø mm)	g
163	4.0 Soft wire	180
	2.8 Semi-soft wire	
	2.0 Hard wire	
	1.6 Plano wire	



Heavy duty type

Cutting edges with bevel

623208 18€^B

DIAGONAL CUTTING PLIERS - HEAVY DUTY TYPE

Grip material: PP + TPR. DIN ISO 5749.

L mm	Cutting Capacities (∅ mm)	kg
200	5.0 Soft wire	280
	3.5 Semi-soft wire	
	2.2 Hard wire	
	2.0 Plano wire	



Heavy duty type

Center cut.

613308 47€^B

COMPACT BOLT CUTTER

High frequency induction hardening. Grip material: PP + TPR. DIN ISO 5749.

L mm	Cutting Capacities (∅ mm)	kg
200	6.0 Soft wire	399
	5.0 Semi-soft wire	
	4.0 Hard wire	
	3.5 Plano wire	



Smooth jaws

Cutting edges with bevel

631108 17,40€^B

LONG-NOSE PLIERS

Grip material: PP + TPR. DIN ISO 5749.

L mm	Cutting Capacities (∅ mm)	kg
200	4.0 Soft wire	227
	3.0 Semi-soft wire	
	2.0 Hard wire	
	1.6 Plano wire	



Coarse serrated

Cutting edges with bevel

633108 18,20€^B

BENT NOSE PLIERS

Grip material: PP + TPR. DIN ISO 5745.

L mm	Cutting Capacities (∅ mm)	kg
200	4.0 Soft wire	218
	3.0 Semi-soft wire	
	2.0 Hard wire	
	1.6 Plano wire	

Smooth jaws

New

633913C 26€^B

ANGLED, EXTRA-LONG, DOUBLE-JOINT HALF-ROUND NOSE PLIERS

A mm	B mm	L mm	kg
50	110	335	369

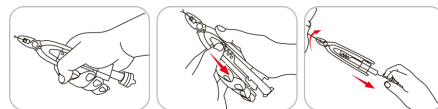

6122X REVERSIBLE AUTOMATIC TWISTING PLIERS

Simple pull action twists wires into a tight uniform fastener. Ideal for twisting wires to secure assemblies subjected to vibration and other force.



	L mm	∅ max wire to twist mm	kg	
612206X	152	∅ 1.0	0.33	69€^B
612209X	229	∅ 1.5	0.45	73€^B



Center cut.

6131 BOLT CUTTERS

GS and TUV compliant.



	L mm	Cutting Capacities ∅ mm		kg	
		HRC 15	HRC 35		
613112	300	5	4	0.76	31€^B
613114	350	7	5	1	37€^B
613118	450	8	6	1.51	46€^B
613124	600	10	8	2.35	56€^B
613130	750	13	10	3.75	77€^B
613136	900	16	11	5.50	104€^B
613142	1050	18	13	8.56	138€^B

LOCK-GRIP PLIERS

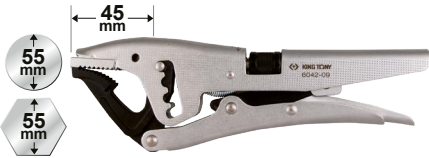

604209 **55€**^B

LOCK GRIP PLIERS

620 daN max tightening.
Length: 220 mm.
Weight: 650 g.
Jaw width: 16 mm.
Easy clamping and release with a single hand.
4 positions.
Chromed protection.
Adjust clamping force with the wheel.

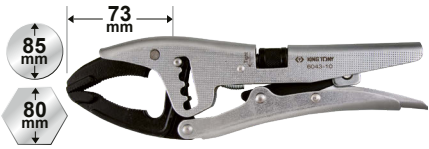

604310 **48€**^B

LOCK GRIP PLIERS

310 daN max tightening.
Length: 250 mm.
Weight: 760 g.
Jaw width: 16 mm.
Easy clamping and release with a single hand.
4 positions.
Chromed protection.
Adjust clamping force with the wheel.

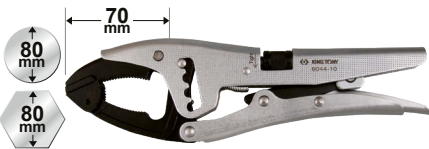

604410 **61€**^B

LOCK GRIP PLIERS

320 daN max tightening.
Length: 250 mm.
Weight: 770 g.
Jaw width: 16 mm.
Easy clamping and release with a single hand. 4 positions.
Chromed protection.
Adjust clamping force with the wheel.

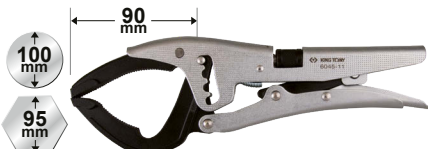

604511 **69€**^B

LOCK GRIP PLIERS

290 daN max tightening.
Length: 270 mm.
Weight: 710 g.
Jaw width: 16 mm.
Easy clamping and release with a single hand.
4 positions. Chromed protection.
Adjust clamping force with the wheel.

6011R

Single-point lock grip pliers
Chrome molybdenum (CR-MO) steel handle.
Polished chrome plated finish.

Wire cutter

Screw adjustment

Unlocking lever



Thin pipe-grip jaw

	L mm	mm	g	
601107R	185	38	367	15,80€ ^B
601110R	254	48	542	18,50€ ^B



631509 **18,90€**^B

LONG NOSE PLIERS SINGLE-POINT

Thin and long jaw. Adjustable back screw. Integrated wire cutter. Ideal tool for hard-to-reach areas.

L mm	mm	g
221	70	393



665509 **29,80€**^B

CHAIN LOCK GRIP PLIERS

Adjustable back screw. Easy and fast to lock irregular forms.

L mm	mm	g
225	Ø60 - 140	733



4
PC.

40114GP **79€**^B

LOCK GRIP PLIERS SET

Contents				kg
	60110R	Opening max	48	2.4
	603110	Opening max	45	
	631506	Opening max	51	2.4
	661511	Opening max	100	

CIRCLIPS PLIERS



6 PC.

42116GP **99€**

Contents		1.33
	68HS07 L 180 mm, Ø 18-60 mm ; 68HS10 L 250 mm, Ø 30-100 mm	
	68HB07 L 170 mm, Ø 18-60 mm	
	68SS07 L 180 mm, Ø 18-60 mm ; 68SS10 L 250 mm, Ø 30-100 mm	
	68SB07 L 170 mm, Ø 18-60 mm	



4 PC.

42154GP **57€**

Contents		0.62
	66HS07 L 188 mm, Ø 19-60 mm	
	66HB07 L 175 mm, Ø 19-60 mm	
	66SS07 L 188 mm, Ø 19-60 mm	
	66SB07 L 175 mm, Ø 19-60 mm	



11 PC.

45211PP **196€**

Interchangeable tips. Ratcheting locking action handles.

Contents 3.32

	L 406 mm, Ø 82-175 mm
	45° Ø 82-175 mm
	90° Ø 82-175 mm
	L 406 mm, Ø 82-165 mm
	45° Ø 82-165 mm
	90° Ø 82-165 mm

RIVETING PLIERS



79711 **56€**

2-ARM MANUAL RIVETING PLIERS

For Ø 3.2, 4, 4.8, 6.4 mm rivets.
Cast aluminium body.
Length: 460 mm. Weight: 1488 g.



2120101 **23€**

MANUAL RIVETING PLIERS

For rivets Ø 2.4, 3.2, 4, 4.8 mm.
Cast aluminium body. 4 Nosepieces.
Length: 260 mm. Weight: 539 g

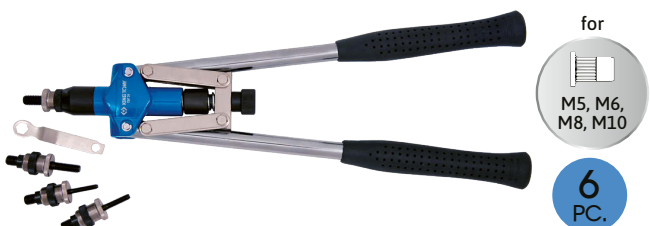

79731 **89€**

2 ARM RIVETING PLIERS

4 stainless steel riveting nozzles.
For stainless steel or aluminum rivets: M5, M6, M8 and M10.
Cast aluminium body.
Length: 472 mm. Weight: 1.86 kg.



213009MR **69€**

THREADED INSERT RIVET TOOL SET

Designed for fastening objects to thin metal.
4 interchangeable mandrels (M4, M5, M6, M8). Iron nut rivet selection 80 pcs.
Length: 265 mm. Weight: 1320 g.
Dimensions of the thermoformed: 186 x 375 mm.

SCREWDRIVERS



Ergonomic handle

- ★ Made of PP + TPR
- ★ Non-slip
- ★ Chemical and oil resistant

Screwdrivers



Hanging hole



Round shank



7 PC.
SNCM + V

30317PR 30€ B

Contents 780

- 1423 T10x75, T15x75, T20x100, T25x100, T27x100, T30x125, T40x150



9 PC.
SNCM + V

30319PR 37€ B

Contents 880

- 1423 T8x75, T9x75, T10x75, T15x75, T20x100, T25x100, T27x100, T30x125, T40x150



7 PC.
SNCM + V

30117MR 29€ B

Contents 720

- ⊕ 1421 PH1x80, PH2x100
- ⊖ 1422 3x75, 4x100, 5.5x125, 6.5x150, 8x175



6 PC.
SNCM + V

31116MR 24€ B

Contents 560

- ⊕ 1421 PH0x60, PH1x80, PH2x100
- ⊖ 1422 3x75, 5.5x100, 6.5x150

Go-through screwdrivers



Go-through blade



Steel tipped handle for allowing light strikes



Hex-shank



6 PC.
SNCM + V

30206MR 45€ B

Contents 1.2

- ⊕ 1461 PH1x75, PH2x100, PH3x150
- ⊖ 1462 5.5x100, 6.5x150, 8x175



THINK ABOUT IT!

179B101 6€ B

MAGNETIZER / DEMAGNETIZER

Quickly magnetize / demagnetize screwdriver tips or screw bits

88

Straight blades screwdrivers



Straight blade

6 PC.
S2

30106AMRB 18,90€ B

Contents 560

- ⊕ 14A1 PH1 x 80, PH2 x 100
- ⊖ 14A2 3 x 75, 4 x 100, 5.5 x 152, 6.5 x 150



3 PC.

31003MR 20€ B

Contents 384

- ⊕ 1421 Extra-long PH2 x 300
- ⊖ 1422 Extra-long 6.5 x 300



212118



12 PC.



1.3

30112MR

89€

Contents

- 1450 4, 4.5, 5, 5.5, 6, 7, 8, 9, 10, 11, 12, 13



11 PC.

32518MR

39€

REVERSIBLE SCREWDRIVER SET

Blades length : 125 mm.

Contents

700

⊕	1317PN	PH1 x PH2
⊖	1317SN	4 x 6 , 5 x 7
⊗	1317ZN	PZ1 x PZ2
⊛	1317TN	T10 x T15 , T20 x T25, T30 x T40
⊙	1317BHN	H4 x H4 , H5 x H5 , H6 x H6
	91232	

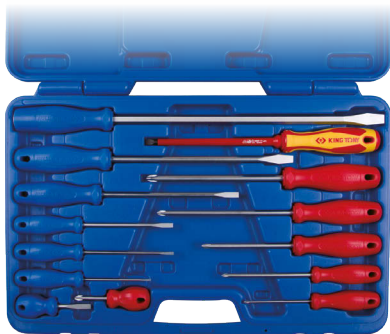

14 PC.

35114MR

59€

Contents

2.4

⊕	1411	PH0 x 75 , PH1 x 100 , PH2 x 100 , PH2 x 150 , PH2 x 38 , PH3 x 150
⊖	1412	3x75, 4x100, 5.5x125, 6.5x150, 6.5 x 38, 8 x 200
⊖	1472	6.5 x 150
⊖	1482	10 x 300



1453

1/4" BIT HOLDER SCREWDRIVERS



Flexible



	mm	mm	mm	mm	mm	
145305	5	9	190	300	136	15€
145306	6	9	190	300	135	15€
145307	7	9.3	190	300	134	15€
145308	8	9.5	190	300	133	15€
145310	10	9.5	190	300	132	15€

Stop damaging your screwdrivers...
Don't forget the pry bar !

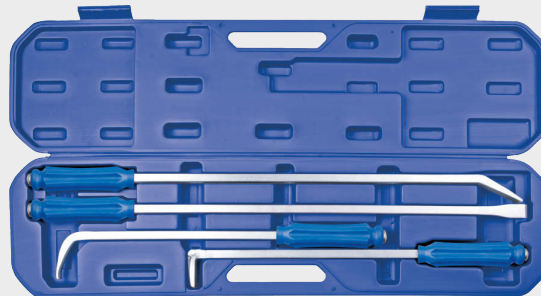

4 PC.

9TK024

249€

PRY BAR SET

For heavy duty use. Includes a straight pry bar and 90°, 45° and 30° bent pry bars. Suitable for a wide range of uses. Extra long pry bars for more leverage.

Contents 9.34

	625 mm, 90°
	625 mm, 45°
	920 mm, 30°
	920 mm, 0°



4 PC.

9TK014

57€

PRY BAR SET

Minimises lever spring effect. Hardened and tempered steel. PP+TRP handle. Chrome vanadium. Thermoformed tray. 650x150x45 mm

Contents 1.85

	204 mm
	312 mm
	458 mm
	608 mm



4 PC.

9TK034

59€

PRY BAR SET

Lady foot rolling head pry bar. Curved end ensures better leverage in small areas. Tapered point end for alignment work.

Contents 1.73

	151 mm
	305 mm
	405 mm
	504 mm



Small size screws?

Check out our precision screwdrivers on page 43

RATCHET SCREWDRIVERS



9 PC.

LIMITED QUANTITY

32809MR 1/4" **26€** B

ARTICULATED RATCHET SCREWDRIVER SET WITH BITS

Contents		300
⊖	1/4" 1025S 4, 5	
⊕	1/4" 1025P PH1, PH2, PH3	
⊗	1/4" 1025Z PZ1, PZ2	
	75060 2166DF	



55 PC.

2555MR 1/4" **67€** B

SET WITH ARTICULATED RATCHET SCREWDRIVER, 1/4" BITS AND SOCKETS

Articulated handle, ideal for confined and difficult to reach spaces

Contents		1
⊖	1/2" 2335M 4, 4.5, 5, 5.5, 6, 7, 8, 9, 10, 11, 12, 13, 14	
⊖	1/4" 1025S 3, 4, 4.5, 5, 5.5, 6, 6.5, 8	
⊕	1/4" 1025P PH0, PH1, PH2, PH3	
⊗	1/4" 1025Z PZ0, PZ1, PZ2, PZ3	
⊗	1/4" 1025U T10H, T15H, T20H, T25H, T27H, T30H, T40H	
⊗	1/4" 1025H H2, H2.5, H3, H4, H5, H6, H8	
⊗	1/4" 1025T T10, T15, T20, T25, T27, T30, T40	
⊗	1/4" 1025R RB1, RB2	
	770225 75060	
	2166DF	

32808MR 1/4" **24€** B

8 IN 1 RATCHET SCREWDRIVER SET

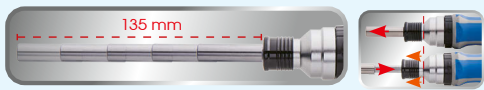

Extended magnetic bit holder



8 PC.



Forward, reverse and neutral

Contents		270
⊕	1/4" 1025P PH1, PH2	
⊗	1/4" 1025Z PZ2	
⊖	1/4" 1025S 4.0 x 0.5, 5.5 x 0.8, 6.5 x 1.2	
	215506 2155DF	



120 x 70 x 42 mm **32540MR** 1/4" **47€** B

Contents		270
⊖	1/4" 1025S 3.0, 4.0 (x2), 5.0, 5.5, 6.0, 6.5	
⊕	1/4" 1025P PH1 (x2), PH2 (x3), PH3	
⊗	1/4" 1025Z PZ1, PZ2 (x2), PZ2, PZ3	
⊗	1/4" 1025T T10, T15, T20, T25, T27, T30, T40	
⊗	1/4" 1025U T10H, T15H, T20H, T25H, T27H, T30H, T40H	
⊗	1/4" 1025H H3, H4, H5, H6	
	75363 770225	
	2155DF 215506	

RIGHT-ANGLE ADAPTER

759140 **40€** B

1/4" RIGHT-ANGLE OFFSET DRIVER FOR SCREWDRIVER

For bits, dies and polisher pads. Magnetic bit holder. 24-position handle. 90° angle. For 18-24V screwdrivers. One screw bit can be stored in the handle. Length: 140 mm. 305 g.



759140MR 1/4" **59€** B

RIGHT-ANGLE ADAPTER WITH A SET OF RESISTORX® PLUS BITS

9 PC.



Contents		370
⊗	1/4" 1025V 8IPR, 10IPR, 15IPR, 20IPR, 25IPR, 27IPR, 30IPR, 40IPR	
	759140	

IMPACT SCREWDRIVER

Rebellious screws and bolts?
Try out the impact screwdriver!

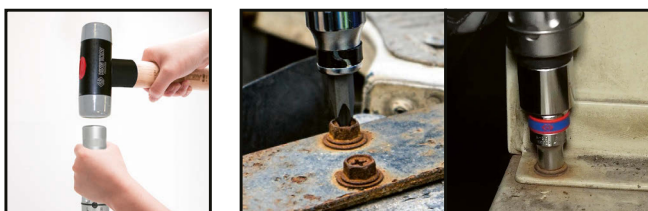

The impact force releases rusted or frozen screws without damaging them. Handle with 2 non-slip knurled areas for a solid and secure grip. Practical, it can be used anywhere, since no external power source is required.



2 PC.

4116FR01

1/2" 3/4"

58€^B

IMPACT SCREWDRIVER SET

Maximum torque of the 1/2" sockets adapter: 512 Nm.
Handle with tightening / loosening functions.

Contents

1.27



4116 (3/4")



6814 (3/4" → 1/2")



10 PC.

4505MR

5/16"

48€^B

IMPACT SCREWDRIVER SET

Contents

1.6

⊕	5/16"	1836P	PH2, PH3	⊖	5/16"	1836S	9, 11
○	1/2"	4335M	8, 10, 12, 14				
		4112	(1/2")			4148	(1/2" → 5/16")



6 PC.

LIMITED QUANTITY

4111FR

5/16"

31€^B

IMPACT SCREWDRIVER SET

Contents

1

⊕	5/16"	1880P	PH2, PH3				
⊖	5/16"	1880S	8, 10				
		4112	(1/2")			4148	(1/2" → 5/16")

BIT



LIMITED QUANTITY 10 PC.

1010MQ01

1/4"

9€^B

Contents

710

⊖	1/4"	7150S	6.5, 5.5, 4.5
⊕	1/4"	7100P	PH1, PH2, PH3
⊗	1/4"	7100Z	PZ1, PZ2, PZ3
⊙	1/4"	75060	



11 PC.

1011MQ

23€^B

Contents

820

●	10 mm (L: 36 mm)	1636M	M5, M6, M8, M10, M12
●	10 mm (L: 80 mm)	1680M	M5, M6, M8, M10, M12
	1/2"	4148	10 mm



43 PC.

1043CQ

73€^B

Impact version.

Contents

2.42

●	10 mm (L: 36 mm)	1636H	H4, H5, H6, H7, H8, H10, H12
●	10 mm (L: 80 mm)	1680H	H4, H5, H6, H7, H8, H10, H12
●	10 mm (L: 36 mm)	1636M	M5, M6, M8, M10, M12
●	10 mm (L: 80 mm)	1680M	M5, M6, M8, M10, M12
⊕	10 mm (L: 36 mm)	1636T	T20, T25, T27, T30, T40, T45, T50, T55, T60
⊕	10 mm (L: 80 mm)	1680T	T20, T25, T27, T30, T40, T45, T50, T55, T60
	1/2"	4147	10 mm



LIMITED QUANTITY 10 PC.

1010PQ01

1/4"

9€^B

Contents

690

⊕	1/4"	7100T	T8, T9, T10, T15, T20, T25, T27, T30, T40
●	1/4"	75060	



LIMITED QUANTITY 23 PC.

1023EQ

41,40€^B

Contents

1.36

●	10 mm (L: 36 mm)	1636E	10IP, 15IP, 20IP, 25IP, 27IP, 30IP, 40IP, 45IP, 50IP, 55IP, 60IP
●	10 mm (L: 80 mm)	1680E	10IP, 15IP, 20IP, 25IP, 27IP, 30IP, 40IP, 45IP, 50IP, 55IP, 60IP
	1/2"	4148	10 mm

BIT



P2746 1/4" **15€** B

Contents Δ 150

⊖	1/4"	1025S	4.0 x 0.5, 5.5 x 0.8, 6.5 x 1.2
⊕	1/4"	1025P	PH1, PH2
⊗	1/4"	1025Z	PZ2
2746			

ATOM Series s2 **26 PC.**

1026CQAM 1/4" **49€** B

Contents Δ 390

⊖	1/4"	1025H	H3, H4, H5, H6, H8
⊕	1/4"	1025T	T10, T15, T20, T25, T27, T30, T40
⊗	1/4"	1025Z	PZ1, PZ2, PZ3
⊕	1/4"	1025P	PH1, PH2, PH3
⊗	1/4"	1025U	T10H, T15H, T20H, T25H, T30H
276B35 75363 770225			

140 x 65 x 36 mm

s2 **32 PC.**

1032CQ 1/4" **24€** B

Contents Δ 300

⊖	1/4"	1025S	3, 4, 5, 6 mm
⊕	1/4"	1025P	PH1, PH2, PH2, PH3
⊗	1/4"	1025Z	PZ1, PZ2, PZ2, PZ3
⊗	1/4"	1025T	T10, T15, T20, T25, T27, T30, T40
⊗	1/4"	1025U	T10H, T15H, T20H, T25H, T27H, T30H, T40H
⊖	1/4"	1025H	H3, H4, H5, H6
75363 770225			

120 x 70 x 42 mm

761M 1/4"

	mm	L mm	Δ	Price
7611008M	8	100	54	4,10€ B
7611010M	10	100	54	4,10€ B
7611012M	12	100	63	4,10€ B
7611013M	13	100	71	7€ B



s2 **49 PC.**

1048MR 1/4" **57€** B

Contents Δ 530

⊖	1/4"	1025S	3 x 0.5, 4 x 0.5, 5 x 0.8, 6 x 1
⊕	1/4"	1025P	PH1 x 2, PH2 x 2 ϕ 6mm, PH3, PH2 ϕ 4.7mm
⊗	1/4"	1025T	T10, T15, T20 x 2, T25, T27, T30, T40
⊖	1/4"	1025H	H3, H4, H5, H6
⊗	1/4"	1025U	T10H, T15H, T20H x 2, T25H, T27H, T30H, T40H
⊗	1/4"	1025Z	PZ2 x 2
⊗	1/4"	7150T	T15, T20, T25
⊖	1/4"	7150S	4.0 x 0.8, 6.0 x 1.0
⊖	1/4"	7150H	H3, H4, H5, H6, H7, H8
⊕	1/4"	7150P	PH2 x 2
⊗	1/4"	7150Z	PZ2
75075 75363 2746			



s2 **49 PC.**

1049CQ10 1/4" **37€** B

Contents Δ 510

⊕	1/4"	1025P	PH1 x 2, PH2 x 2 ϕ 6mm, PH2 x 2 ϕ 4.7mm, PH3 x 2
⊖	1/4"	1025S	4.0 x 2, 5.5 x 2, 6.5 x 2
⊗	1/4"	1025Z	PZ1 x 2, PZ2 x 2, PZ3 x 2
⊗	1/4"	1025T	T9, T10, T15, T20, T25, T27, T30, T40
⊖	1/4"	1025H	H2, H2.5, H3, H4, H5, H6, H7, H8
⊗	1/4"	1025U	T9H, T10H, T15H, T20H, T25H, T30H, T40H
⊖	1/4"	1025R	RB1, RB2
⊖	1/4"	2142	2142
⊖	1/4"	770	770225
⊖	1/4"	750A	75050A

Check out the full 761M series

9103PR 1/4" **8€** B

SOCKET HOLDER SET WITH SAFETY BALL - 3 PCS

Contents Δ 90

1/4"	770250
3/8"	770350
1/2"	770450

Security ball

3 PC.

HEX KEY



SNCM + V

10 PC.

20210MR

62€ B

Contents 3.03

1125M H3, H4, H5, H6, H7, H8, H10, H12, H14, H17



8 PC.

SNCM + V

30°

20108MR

20€ B

Contents 430

1120MR H2, H2.5, H3, H4, H5, H6, H8, H10



9 PC.

SNCM + V

30°

20109MR

21€ B

Contents 490

1120MR H1.5, H2, H2.5, H3, H4, H5, H6, H8, H10



9 PC.

SNCM + V

35°

201B09MR

39€ B

Contents 490

1120MR H1.5, H2, H2.5, H3, H4, H5, H6, H8, H10

New

SNCM + V

30°

201A09MR

29€ B

Ideal for hard-to-reach areas
Contents 450
1.5H, 2H, 2.5H, 3H, 4H, 5H, 6H, 8H, 10H

Length shortened by 33%

20109MR 201A09MR

mm	L mm
H1.5	92
H2	102
H2.5	115
H3	129
H4	144
H5	165
H6	186
H8	208
H10	234

S2 9 PC.

25°

20109MW

23€ B

Contents 450
H1.5, H2, H2.5, H3, H4, H5, H6, H8, H10

9 PC.

SNCM + V

30°

20110MR

19€ B

Contents 390

1130M H1.5, H2, H2.5, H3, H4, H5, H6, H8, H10

9 PC.

SNCM + V

30°

20129SR

18€ B

Contents 390

1130S 1/16", 3/32", 1/8", 5/32", 3/16", 1/4", 5/16", 3/8", 5/64"

MATERIALS

DURABILITY

- C-V chrome vanadium steel alloy
- S2 silicon chrome vanadium steel alloy
- + SNCM + V nickel chromium molybdenum vanadium silicon steel alloy

HEX KEY



9 PC.



20319PR 
25€ ^B

Contents  500
 1123R T10, T15, T20, T25, T27, T30, T40, T45, T50



New

Length shortened by 33%

20319PR

203A19PR

9 PC.



203A19PR 
30€ ^B

Contents  450
 T10, T15, T20, T25, T27, T30, T40, T45, T50



9 PC.



20419PR 
25€ ^B

Contents  450
 1127R T10H, T15H, T20H, T25H, T27H, T30H, T40H, T45H, T50H



9 PC.



20°

204B29PR 
35€ ^B

Contents  370
 1137BR T10, T15, T20, T25, T27, T30, T40, T45, T50



SNCM + V

5 PC.

20505PR01 
18€ ^B

Contents  330
 1146M M5, M6, M8, M10, M12



SNCM + V

5 PC.

20515PR01 
26€ ^B

Contents  630
 1126M M5, M6, M8, M10, M12



8 PC.

22108MR 
39€ ^B

Contents  970
 1160MR H2, H2.5, H3, H4, H5, H6, H8, H10



8 PC.

SNCM + V

22218MR 
47€ ^B

Contents  1.1
 1165MR H2, H2.5, H3, H4, H5, H6, H8, H10



9 PC.

SNCM + V

22319TR 
53€ ^B

Contents  1.2
 1163TR T10, T15, T20, T25, T27, T30, T40, T45, T50



8 PC.

SNCM + V

21108MR 
38€ ^B

Contents  1.1
 1150MR H2, H2.5, H3, H4, H5, H6, H8, H10



8 PC.

24308PR 
23€ ^B

Contents  270
 1163A T5, T6, T7, T8, T9, T10, T15, T20



6 PC.

23106MR

69€ B

Contents



1195M H3, H4, H5, H6, H8, H10



FREE ARM ROTATION

SNCM +V

8 PC.

23208MR

95€ B

Contents



1195A H2, H2.5, H3, H4, H5, H6, H8, H10

PIPE TOOLS

6531

STILLB TYPE PIPE WRENCHES

Forged monobloc body and jaws. HRC 57 hardened serrated edge.



	inch	mm		
653110	34	10	229	600 18,30€ B
653112	42	12	270	780 21€ B
653114	48	14	312	1050 24€ B
653118	60	18	405	1720 35€ B
653124	75	24	541	3150 54€ B
653136	102	36	825	6280 112€ B
653148	140	48	1034	9750 162€ B



6533L

Aluminum

ALUMINUM PIPE WRENCH

40% lighter than the heavy-duty models. Easy spin adjusting nut. Heat-treated drop-forged jaws.



	inch	mm		
653310L	30	10	254	540 24€ B
653312L	40	12	300	833 31€ B
653314L	50	14	356	940 35€ B
653318L	60	18	455	1500 55€ B
653324L	75	24	600	2500 82€ B
653336L	85	36	910	5000 162€ B
653348L	110	48	1200	8000 309€ B

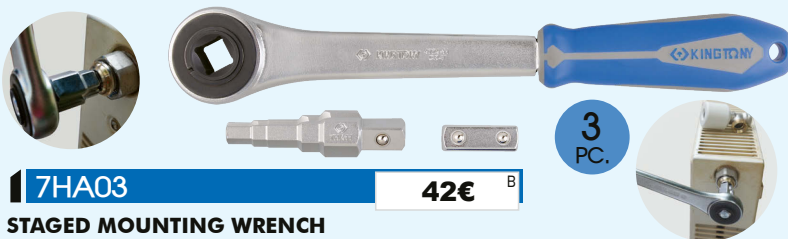

7HA03

42€ B

3 PC.

STAGED MOUNTING WRENCH

Designed to install and remove most of radiator valves and tank connectors.

The 3/8", 11.6mm, 1/2", 3/4" and 1" hexagons built on the wrench's length allow to install different sizes of solenoid valves internal and internal pods.

The 472411G can be used as a traditional ratchet with the accessory 472401. The 1/2" ratchet makes the installation quick and easy.

472411G : gear with 32 teeth (11°), DIN 3122.

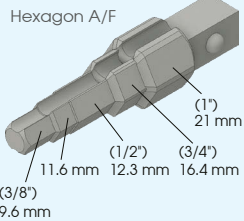

Hexagon A/F

(1") 21 mm
(3/4") 16.4 mm
(1/2") 12.3 mm
(3/8") 9.6 mm
11.6 mm



6541L

Aluminum



LIMITED QUANTITY

ALUMINUM OFFSET PIPE WRENCH 90°

Suitable for walls and floors, ceilings and other places beside the pipe work. Aluminum body. 90° offset.



	mm	inch		
654114L	60	356	14"	856 38€ B
654118L	76	457	18"	1486 62€ B



6521

SWEDISH STYLE PIPE WRENCHES

For nuts, bolts, flat material. S shape jaws. Strong and reliable grip thanks to 3 tightening points. High quality forged steel body.



	inch	mm		
652116	38	16"	420	1450 33€ B
652121	51	21"	535	2404 55€ B

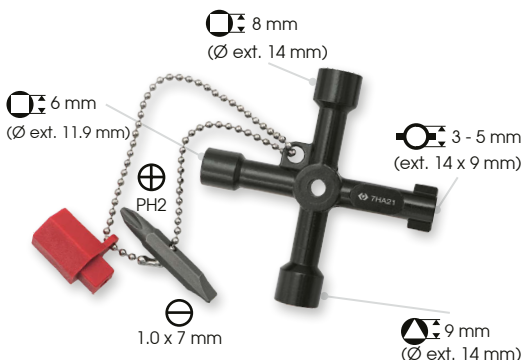

7HA21

11,30€ B

4 WAY CONTROL CABINET KEY

For control cabinets and shut-off systems in the supply of gas, water and electricity. For technical installations in buildings, e.g. air conditioning and ventilation systems, shut-off valves, mains switch-boards, etc.

PIPE CUTTER



791221



791222

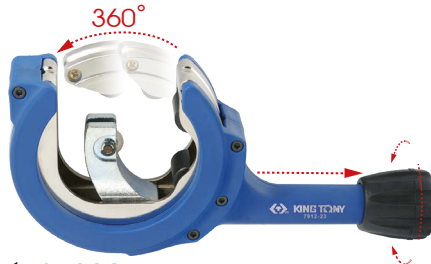

791223

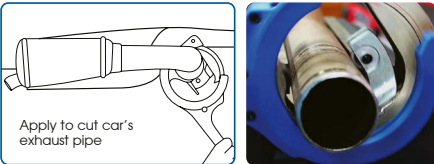

Apply to cut car's exhaust pipe

PIPE CUTTER RATCHET

Cuts without having to rotate the tool around the tube. Ideal for reduced spaces. Cut more resistant steel: stainless steel, copper and aluminum. Without reamer.

Icon	Capacity ø mm	Max. cutting thickness (mm)		Weight (kg)	Price (€)
		Stainless	Other		
	8 ~ 28	2	3.0	389	50€^B
	12 ~ 35	2	3.0	452	59€^B
	28 ~ 67	2	3.0	1122.6	139€^B



Icon	Capacity ø mm	Max. cutting thickness (mm)	Length mm	Weight (kg)
	3 ~ 35	1.2	140	333

7914A35

26€^B

TUBE CUTTER (3~35 MM)

For copper, brass, aluminum pipes. Ergonomic handle design for comfortable operation. Includes one piece spare cutting wheel. With four guide rollers. Full-stop feed system prevents wheels and rollers from coming into contact. Quick adjustment and easy to change the cutting wheel.

New



New

10 PC.

7CA0110S

70€^B

Contents		Weight (kg)
791530	3-30 mm 1/8"-1-1/8"	1.68
7CA22P20S	3/16", 1/4", 5/16", 3/8", 7/16", 1/2", 5/8"	
7CA22P01		
Flare inserts	3/16", 1/4", 5/16", 3/8", 7/16", 1/2", 5/8"	

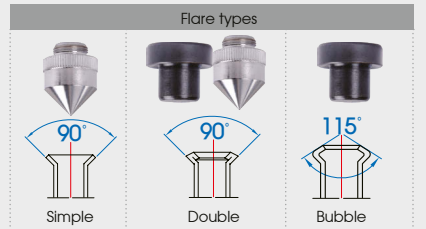

Icon	Capacity ø mm	Max. cutting thickness (mm)	Length mm	Weight (kg)
	6 ~ 70	1.2	222	802

7914C70

64€^B

TUBE CUTTER (6~70MM)

For copper, brass, aluminum pipes. Ergonomic handle design for comfortable operation. Includes one piece spare cutting wheel. With four guide rollers. Full-stop feed system prevents wheels and rollers from coming into contact. Quick adjustment and easy to change the cutting wheel. The ratchet telescopic guide with automatic spring-driven release for adjust quickly. Retractable deburring tool.

New



PRECISION

Precision screwdrivers



32108MR	24€ ^B
Contents 290	
⊕ 1431 PH00x40, PH00x40, PH0x40, PH1x40	
⊖ 1432 1.5x40, 2.0x40, 2.5x40, 3.0x40	



32309PR	28€ ^B
Contents 260	
⊕ 1433 T4x40, T5x40, T6x40, T7x40, T8x40, T9x50, T10x50, T15x50, T20x50	

Precision pliers

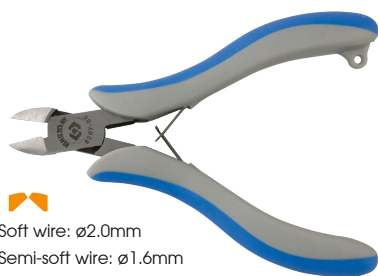

620705 **11€** ^B

DIAGONAL PRECISION CUTTING PLIERS

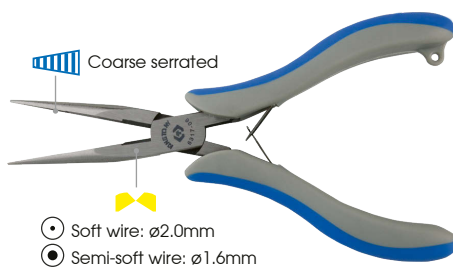
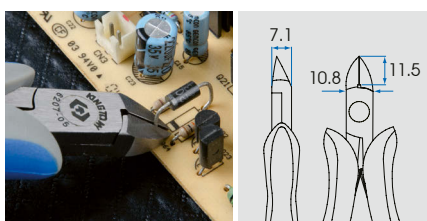

631706 **11,90€** ^B

PRECISION PLIERS WITH HALF-ROUND NOSE

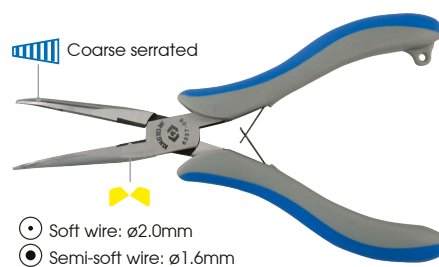
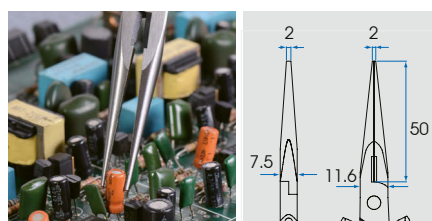

633706 **11,60€** ^B

PRECISION PLIERS WITH HALF-ROUND ANGLED NOSE

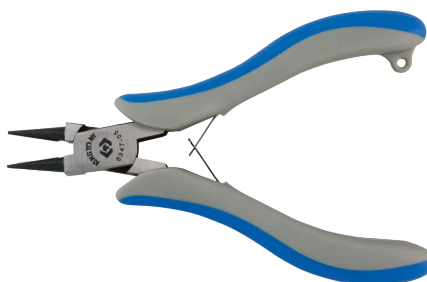
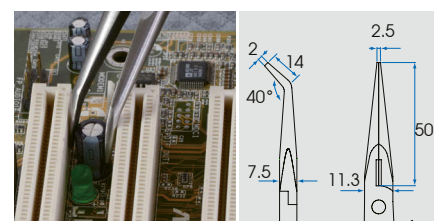

634705 **11,90€** ^B

SHORT ROUND NOSE PRECISION PLIERS

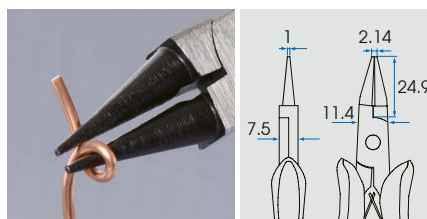

PRECISION PLIERS SET

42207GP **97€** ^B

Contents 652		
6AF11125	624705	633706
620705	63A705	
692705	631706	

CUTTER

794507

13€^B

DOUBLE BLADE FOLDING CUTTER



117

797707

7€^B

UTILITY CUTTER

Improved blade locking system.
Blade material: SK4, HRC ≥ 65.
Blade treatment: laser hardening technique ensuring great hardness of the cutting edge.
Blade with black coating.
Blade thickness: 0.7 mm.
Length: 180 mm.



KNIFE



794108A

22€^B

SAFETY CLASP KNIFE

Light and handy to use.
Stainless Blade with blacking coating.



173

794607

14,10€^B

SELF-RETRACTING BLADE SAFETY CUTTER

200

2 in 1: choose between the auto-retracting function (1) or locking the blade manually (2).



Blade tank (2 blades included)
Compatible with blades 794507P01



60 x 18 mm trapezoidal blade, made of SK5 carbon steel



797707P02

4,40€^B

SNAP-OFF BLADES

Blade width: 18 mm.
Blade material: SK4.
For 797707 and 797807.
Blade treatment: laser hardening technique ensuring great hardness of the cutting edge.

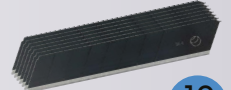

10 PC.

797807P02

3,30€^B

SNAP-OFF BLADES

Blade width: 18 mm.
Blade material: SK4.
For 797707 and 797807.

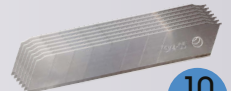

10 PC.

797807

5,20€^B

CUTTER WITH AUTOMATIC BLADE LOADER

Automatically reloading snap-off blades.
Blade material: SK4, HRC ≥ 62.
Blade thickness: 0.5 mm.
Blade width: 18 mm.



135

Stainless steel 420J2 (HRC 52-55)

246 mm

73 mm

73mm non-slip micro-serrated blade

Iron and aluminum wire cutting notch

PP + TPR

3 positions: closed, half-open, open

The wide angle between the handle and the blades allows the user's hand to never touch the material when cutting.

6AB3395 **22€** ^B

MULTIPURPOSE SCISSORS

Scissors designed for cutting soft materials such as tin foil, plastics, cardboard, paper, etc.

Cutting capacities:

- ✓ aluminum wire: 2.5mm
- ✓ copper wire: 2.5mm
- ✓ cardboard: 10mm
- ✓ carpet: 5mm
- ✓ copper: 0.5mm
- ✓ soft aluminum: 0.6mm

160

Stainless steel 4034 (HRC 54-55)

Cable cutter on both blades up to 80mm² (AWG : 3/0)

21mm non-slip micro-serrated blade

170 mm

80mm²

3 stripping slots: 1.5, 2.5 and 4mm (AWG : 16, 14, 12)

PP + TPR

Ergonomic

Crimping of insulated lugs and non-insulated lugs: 2.5mm² (AWG : 14)

Sheath included

6AB1465 **32€** ^B

MULTIFUNCTION ELECTRICIAN SCISSORS

All steel structure, durable and very strong.

Stainless steel 4034 (HRC 54-55)

Cable cutter on both blades up to 50mm² (AWG : 3/0)

24mm non-slip micro-serrated blade

161 mm

80mm²

2 stripping slots: 1.5 and 2.5mm (AWG : 12, 14)

PP + TPR

Crimping of insulated lugs and non-insulated lugs: 2.5mm² (AWG : 14)

Sheath included

6AB1406 **26€** ^B

MULTIFUNCTION ELECTRICIAN SCISSORS

All steel structure, durable and very strong.

185 mm

52 mm

160

Wire stripper from 1.5 to 4 mm² (AWG : 16-12)

Blade safety lock

- ✓ branches
- ✓ cardboard
- ✓ rubber
- ✓ cable
- ✓ copper 0.5mm
- ✓ aluminium 0.5mm
- ✓ leather 2mm

6AB3175 **11€** ^B

MULTIPURPOSE SCISSORS

160

Stainless steel

145 mm

55 mm

55mm non-slip micro-serrated blade

Wire stripper

PP + TPR

6AB1255 **11,20€** ^B

ELECTRICIAN SCISSORS

Cutting capacity

- ✓ electric cable: 10mm
- ✓ card: 10mm
- ✓ rubber: 10mm
- ✓ leather: 10mm
- ✓ cold-rolled steel: 0.5mm
- ✓ copper: 0.5mm
- ✓ aluminum: 0.5mm

94

Stainless steel AUS-8 (59 HRC)

150 mm

26 mm

26mm non-slip micro-serrated blade

38mm²

Cable cutter on both blades up to 38mm² (AWG : 2)

6AB1306 **23€** ^B

ELECTRICIAN SCISSORS

High cutting performances with reduced effort.

114

TOOLS FOR ELECTRONICS & ELECTRICITY

6CB41

80~1000 V

56€^B

8 IN 1 MULTIFUNCTIONAL WIRE STRIPPER

Approval:
CAT IV 1000,
EN 61010-1 : 2010/A1 : 2019,
EN 62471 : 2008,
EN 61326-1 : 2013,
EN 61326-2-2 : 2013



COB LED lighting

Magnetic

Locking

Non-contact voltage detection
80 - 1000V AC



Screwdriver
PH2 x1
(65-70 mm)

Wire cutter
Ø 7 mm

Romex® type
NM-B cable
stripper
12/2

Wire stripper
0.5 ~ 8 mm²
8 ~ 20 AWG

Stripping
length
adjustment



7
PC.

42107GX

132€^B

RATCHETING CRIMPING PLIERS SET WITH INTERCHANGEABLE JAWS

Ratcheting system providing a complete and even crimping.



67A107

17,80€^B

WIRE STRIPPER



Wire cutter
Ø 5 mm

Wire stripper
0.05 ~ 3.5 mm²
30 ~ 12 AWG



675144

17,50€^B

MULTI-FUNCTION WIRE STRIPPER



Locking



Wire cutter
Ø 6 mm



Wire stripper
0.8 ~ 2.6 mm²
10 ~ 20 AWG



Pliers



Cable stripper

Ø 6 ~ 10 mm
Cable stripper

672110

30€^B

STANDARD CRIMPING PLIERS FOR INSULATED CONNECTORS

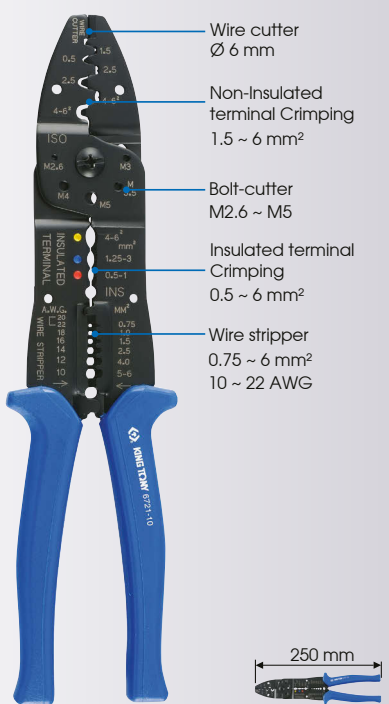

Wire cutter
Ø 6 mm

Non-Insulated
terminal
Crimping
1.5 ~ 6 mm²

Bolt-cutter
M2.6 ~ M5

Insulated
terminal
Crimping
0.5 ~ 6 mm²

Wire stripper
0.75 ~ 6 mm²
10 ~ 22 AWG



6AG1120

1,79€^B

PVC INSULATED TAPE

Length: 18 m
Width: 18 mm



676208

20€^B

WIRE STRIPPER



Wire stripper
0.2 ~ 6.0 mm²
24 ~ 10 AWG

Wire cutter
Ø 6 mm

Insulated terminal
crimping
0.5 ~ 6 mm²
22 ~ 10 AWG





6AC5122

153€^B

HEAVY-DUTY CRIMPING PLIERS

Crimping from 10 to 120 mm².
Screw adjustment.
Weight: 3 kg.



Crimping capacity

AWG	8	6	4	2	1/0	2/0	3/0	4/0
JIS (mm ²)	8	14	22	38	60	70	80	100
DIN (mm ²)	10	16	25	35	50	70	95	120



6AC5126

168€^B

HEAVY-DUTY CRIMPING PLIERS

Crimping from 10 to 150 mm².
Screw adjustment.
Weight: 3,9 kg.



Crimping capacity

AWG	8	6	4	2	1/0	2/0	3/0	4/0	300MCM
JIS (mm ²)	8	14	22	38	60	70	80	100	150
DIN (mm ²)	10	16	25	35	50	70	95	120	150



67E208

23€^B

CABLE TIE FASTEN TOOL

Manual cutter for tie end. Long stroke to quickly reach the cable-tie. For cable-ties from 2.4 to 9mm wide. For quickly installing ties around cables, wires, sheathing...



Soldering



6AF21165

3,50€^B

CROSS LOCKING ACTION TWEEZERS

Stainless steel with half-round tips. For holding small parts in place during soldering or cleaning. Cross locking tips. Polished finish.



8 PC.

6BC3007

61€^B

GAS SOLDERING IRON

Power range: 30 W - 150 W. Cordless. Four different tips. Adjustable soldering temperature : 400 °C ~ 450 °C (750 °F ~ 840 °F). Fuel tank for 90 minutes of operation. Torch temperature: 1300 °C (2400 °F). Fuel capacity: 20 ml. Ready to use 45 seconds after ignition.

VOLTAGE TESTER



9DC22

6~24V DC

7,20€^B

CIRCUIT TESTER

Test voltage 6 ~ 24V for use on D.C. circuits only. LED testing. Cover cap for contact needle. Interchangeable bulb (24V/3W). 90 cm cable. Bronze body housing.



9DC242

6~24V DC

45€^B

DIGITAL DISPLAY CIRCUIT TESTER

For 6/12/24V DC circuits only. Checks if the circuit is electrified or not by stainless steel stylus. Powered from the power source being measured, no batteries required. 3 M long retractable cable. Bigger heavy duty insulated alligator ground clip. CE approval EN 61000-6-3(2007), EN 61000-6-1(2007) Do not use on air bags.

1 YEAR WARRANTY



9DC23

3~48V DC

10,50€^B

VOLTAGE TESTER

Test voltage 3 ~ 48V for use on D.C. circuits only. Insulated alligator clip with 150 cm cable. 2 LED indicate positive(+) / negative(-) polarity. Weight: 52 g.

2 test positions:



6CB21

DIGITAL VOLTAGE TESTER

Test high and low voltage quickly and safely in engines, cars, hydroelectric energy, etc. Self-Diagnostic test. Phase detection. Phase rotation test. LED light. LCD screen.

TECHNICAL INFORMATION

DC Voltage Test	12, 24, 50, 120, 230, 400, 690V
AC Voltage Test	12, 24, 50, 120, 230, 400, 690V
High voltage indication	≥ 50V
Frequency range	0-70Hz
Continuity test	0~550KΩ
Working temperature	-10~55°C
Dimension	255 x 66 x 30 mm
Weight	250 g
Approval	EN 61243-3 / IEC 61243-3, EN 61010-1 / IEC 61010-1, CAT.III 690V / CAT.IV 600V

AAA 1.5V x2 included

IP64

67€^B

MEASURING TOOLS



9DM1371 **159€** ^B



DIGITAL MULTIMETER

Save values, automatic range, automatic power-off selection. Indication of the unit and function. 600V protection.



TECHNICAL INFORMATION

DC voltage (0.1mV ~ 1V)	400mV / 4V / 40V / 400V / 600V
AC voltage (0.001V ~ 1V)	400mV / 4V / 40V / 400V / 600V
DC amps (0.1uA ~ 0.01A)	400uA / 4000uA / 40mA / 4000mA / 10A
AC Amps (0.1uA ~ 10A)	400uA / 4000uA / 40mA / 400mA / 10A
Resistance (0.1Ω ~ 10kΩ)	400Ω / 4kΩ / 40kΩ / 400kΩ / 4MΩ / 40MΩ
Frequency (1Hz ~ 10kHz)	4 KHz / 40kHz / 400kHz / 4MHz / 40 MHz
Continuity test	yes Diode test yes
Low battery indicator	yes
Sampling rate	2 times per second
Overload indicator	OL
Dimension	150 x 70 x 35 mm Weight 300 g
Approval	CE IEC1010-1CAT II



9DM1361 **72€** ^B



DIGITAL MULTIMETER

Automatic switch off. Automatic calibre selection. Negative polarity indicator (no indicator for positive polarity). Low energy consumption.

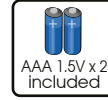

TECHNICAL INFORMATION

DC voltage (0.1mV ~ 600V)	200mV / 2V / 20V / 200V / 600V
AC voltage (0.001V ~ 600V)	2V / 20V / 200V / 600V
DC amps (0.1uA ~ 10A)	200uA / 2000uA / 20mA / 2A / 10A
AC Amps (0.1uA ~ 10A)	200uA / 2000uA / 20mA / 2A / 10A
Resistance (0.1Ω ~ 20MΩ)	200Ω / 2kΩ / 20kΩ / 200kΩ / 2MΩ / 20MΩ
Continuity test	yes Continuity test yes
Low battery indicator	yes Hfe(NPN, PNP) yes
LCD display	3-1/2 digits 1999 points
Sampling rate	3 times per second
Dimension	138 x 70 x 32 mm Weight 262 g
Approval	CE EN61010-1, 600V CATII, 300V CATIII



9DM2351 **138€** ^B



AC CLAMP METER

Overload indicator: "OL" and beep. Max clamp size: Ø 30 mm. Negative polarity indicator (no indication for positive polarity). Auto switch off after 15 minutes. Low energy consumption. Removable test cables. Easy to use. Sold in a storage pouch.



TECHNICAL INFORMATION

AC Amps (0.1A - 1A)	200A / 600A
AC voltage (0.001V - 1V)	2V / 20V / 200V / 600V
DC voltage (0.1mV - 1V)	200mV / 2V / 20V / 200V / 600V
Resistance (0.1Ω - 0.01MΩ)	200Ω / 2kΩ / 20kΩ / 200kΩ / 2MΩ / 20MΩ
Continuity test	yes Diode test yes
Low battery indicator	yes
LCD display	3-1/2 digits 1999 points
Sampling rate	3 times per second
Dimension	117 x 76 x 18 mm Weight 354 g
Approval	CE IEC 61010-1, IEC 61010-2-032 CAT.III 600V Pollution degree 2



9DM2352 AC-DC **188€** ^B



AC/DC CLAMP METER

Overload indicator: "OL" and beep. Max clamp size: Ø 30 mm. Negative polarity indicator (no indication for positive polarity). Auto switch off after 15 minutes. Low energy consumption. Removable test cables. Easy to use. Sold in a storage pouch.



TECHNICAL INFORMATION

AC Amps (0.1A - 1A)	400A / 600A
DC amps (0.1A - 1A)	400A / 600A
AC voltage (0.001V - 1V)	4V / 40V / 400V / 600V
DC voltage (0.1mV - 1V)	400mV / 4V / 40V / 400V / 600V
Hz frequency	5Hz / 50Hz / 500Hz / 5kHz / 50kHz / 100kHz
Resistance (0.1Ω - 0.01MΩ)	400Ω / 4kΩ / 40kΩ / 400kΩ / 4MΩ / 40MΩ
Continuity test	yes Diode test yes
Low battery indicator	yes
LCD display	3-1/2 digits 1999 points
Sampling rate	3 times per second
Dimension	117 x 76 x 18 mm Weight 402 g
Approval	CE IEC 61010-1, IEC 61010-2-032 CAT.III 600V Pollution degree 2



9DN12 **110€** ^B



INFRARED THERMOMETER

Contactless thermometer IR point can be displayed clearly. Easy to use with its 4 buttons. Emissivity selection 0.85 / 0.90 / 0.95. °C / °F selection. Laser pointer ON/OFF. Backlit display.

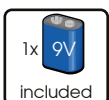

TECHNICAL INFORMATION

Temperature range	-30 à 550°C (-22 à 1022°F)
Operating temperature	0~50° C
Humidity	80% RH
Resolution	0.1°C / 0.1°F
Accuracy	±2.5% ou 3°C
Emissivity Selectable	0.85 / 0.90 / 0.95 (numerical adjustment)
Distance to spot ratio	12:1
Auto power off	15 seconds
Laser pointer	Class 2 Laser < 1 mW
Dimension	193 x 47 x 126 mm Weight 313 g



LIFETIME GUARANTEE



#9 (280 x 375 mm) IEC 60900:2012, VDE/GS

955VE01MRV 1/4" + 3/8" **579€**^B

Contents 2.56

	2335VE	5, 6, 7, 8, 9, 10, 11, 12, 13, 14
	2035VE	H3, H4, H5, H6
	2221VE	100, 150 mm
	2771VE55	2178VE05
	3335VE	10, 11, 12, 13, 14, 15, 16, 17, 18, 19
	3235VE	8, 10, 12, 14
	3025VE	H8, H10
	3221VE	150, 250 mm
	3771VE08	3178VE08

1000 V INSULATED TOOLS - VDE AND GS CERTIFIED

New



372 x 422 x 92 mm

30VE31MPV **475€**^B

Contents 4.21

	3335VE	6, 7, 8, 9, 10, 11, 12, 13, 14, 15, 16, 17, 18, 19
	10FOVE	7, 8, 10, 12, 14
	3221VE	150, 250 mm
	1471	PH1 x 100, PH2 x 100
	1472	3 x 75, 4 x 100, 5.5 x 125
	3771VE08	611607A 621606A 631808A
	6CB02	



389 x 229 x 66 mm IEC 60900:2012, VDE/GS

45VE01MRV 1/2" **339€**^B

Contents 3.22

	4335VE	8, 10, 12, 13, 14, 17, 19, 21, 22, 24
	4025VE	H8, H10
	4251VE	125, 250 mm
	4771VE10	4178VE08



INSULATED SCREWDRIVERS SET

IEC 60900:2012, VDE/GS

30617MR **39€**^B

Contents 860

	1471	PH1x100, PH2x100, PH3x150
	1472	4x100, 5.5x125, 6.5x150, 8x175

30607MR **39€**^B

Contents 860

	1478	PZ1x100, PZ2x100, PZ3x150
	1472	4x100, 5.5x125, 6.5x150, 8x175



294 x 231 x 66 mm IEC 60900:2012, VDE/GS

25VE01MRV 1/4" **229€**^B

Contents 1.30

	2335VE	5, 6, 7, 8, 9, 10, 11, 12, 13, 14
	2035VE	H3, H4, H5, H6
	2221VE	100, 150 mm
	2771VE55	2178VE05



369 x 229 x 66 mm IEC 60900:2012, VDE/GS

35VE01MRV 3/8" **259€**^B

Contents 2.16

	3335VE	10, 11, 12, 13, 14, 17, 19
	3025VE	H5, H6, H8
	3221VE	150, 250 mm
	3771VE08	3178VE08



#9 (280 x 375 mm) IEC DIN EN 60900, VDE/GS

930612MRV **91€**^B

Contents 1.30

	1471	PH0x75, PH1x100, PH2x100, PH3x150
	1472	3x75, 4x100, 3.5x100, 5.5x125, 6.5x150, 8x175
	1474	1 x 125, 2 x 150

1000 V INSULATED TOOLS - VDE AND GS CERTIFIED



Cutting edges with bevel
IEC DIN EN 60900, VDE/GS

6116A

VDE INSULATED COMBINATION PLIERS

611607A **21,30€**

L mm	Cutting Capacities (Ø mm)	
185	4.0 Soft wire	290
	3.0 Semi-soft wire	
	2.0 Hard wire	
	1.6 Plano wire	

611608A **25€**

L mm	Cutting Capacities (Ø mm)	
200	4.0 Soft wire	386
	3.0 Semi-soft wire	
	2.0 Hard wire	
	1.6 Plano wire	



Cutting edges with bevel
IEC DIN EN 60900, VDE/GS

621606A **21€**

VDE INSULATED DIAGONAL CUTTING PLIERS

L mm	Cutting Capacities (Ø mm)	
167	4.0 Soft wire	230
	2.8 Semi-soft wire	
	2.0 Hard wire	
	1.6 Plano wire	

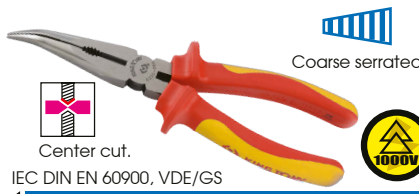

Center cut.
IEC DIN EN 60900, VDE/GS

633608A **25€**

INSULATED BENT NOSE PLIERS

L mm	Cutting Capacities (Ø mm)	
200	4.0 Soft wire	250
	3.0 Semi-soft wire	
	2.0 Hard wire	
	1.6 Plano wire	



IEC 60900:2012, VDE/GS

40603GP **68€**

INSULATED PLIERS SET

Contents		
611607A	621606A	631808A



Coarse serrated
IEC 60900:2012, VDE/GS

651610A **27,80€**

VDE INSULATED GROOVE JOINT PLIERS

L mm	A mm	B mm	mm	Number of positions	
250	55	63	36	7	420

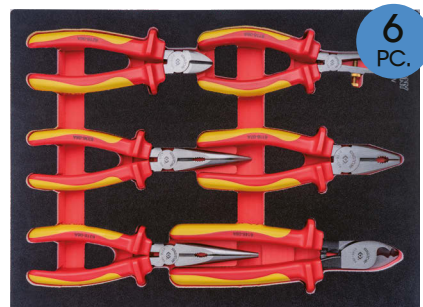

#9 (280 x 375 mm) IEC DIN EN 60900, VDE/GS

940606GPV **198€**

Contents		
611607A	621608A	614608A
633608A	671606A	



#9 (280 x 375 mm) IEC DIN EN 60900, VDE/GS

940605GPV **155€**

Contents		
611607A	621606A	631806A
651610A		



IEC 60900:2012, VDE/GS

3611VE

INSULATED ADJUSTABLE WRENCH

	mm	L mm		
3611VE06	24	164	167	39€
3611VE08	28	212	273	49€
3611VE10	32	260	497	60€
3611VE12	38	310	679	79€



INSULATED OPEN END WRENCH SET

IEC 60900:2012, VDE/GS

12FVE08MRN **162€**

Contents		
10FOVE	10, 11, 12, 13, 14, 17, 18, 19	8 PC.

12FVE10MRN **203€**

Contents		
10FOVE	10, 11, 12, 13, 14, 16, 17, 18, 19, 22	10 PC.



#9 (280 x 375 mm) IEC 60900:2012, VDE/GS

912FVE15MRV **355€**

Contents		
10FOVE	7, 8, 9, 10, 11, 12, 13, 14, 16, 17, 18, 19, 21, 22, 24	15 PC.



#9 (280 x 375 mm) IEC 60900:2012, VDE/GS

912FVG15MRV **465€**

Contents		
10GOVE	7, 8, 9, 10, 11, 12, 13, 14, 16, 17, 18, 19, 21, 22, 24	15 PC.

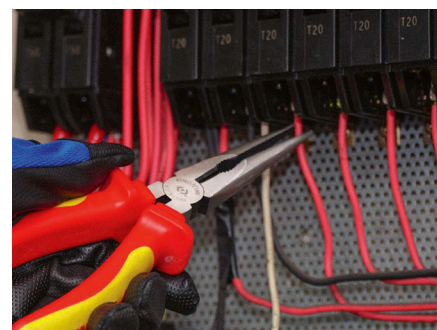

86 TOOLS SET



934086MRVD

1/4" + 3/8"

1349€^D

10.34

Contents

	2335VE	5, 6, 7, 8, 9, 10, 11, 12, 13, 14
	2035VE	H3, H4, H5, H6
	2221VE	100, 150 mm
	2771VE55	2178VE05
	3335VE	10, 11, 12, 13, 14, 15, 16, 17, 18, 19
	3235VE	8, 10, 12, 14
	3025VE	H8, H10
	3221VE	150, 250 mm
	3771VE08	3178VE08

	1471	PH0 x 75, PH1 x 100, PH2 x 100, PH3 x 150
	1472	3 x 75, 4 x 100, 3.5 x 100, 5.5 x 125, 6.5 x 150, 8 x 175
	1474	RB1 x 125, RB2 x 150
	10F0VE	7, 8, 9, 10, 11, 12, 13, 14, 16, 17, 18, 19, 21, 22, 24
	10G0VE	7, 8, 9, 10, 11, 12, 13, 14, 16, 17, 18, 19, 21, 22, 24

	611607A		614608A
	621606A		631808A
	633608A		671606A



OPTIONAL



FOR FREE

945VE02MRVP 1/2"

549€^B

Contents

4.07

	4335VE	8, 10, 11, 12, 13, 14, 15, 16, 17, 18, 19, 20, 21, 22, 24, 27, 30, 32
	4025VE	H4, H5, H6, H8, H10
	4035VE	H4, H5, H6, H8, H10
	4251VE	125, 250 mm
	4771VE10	4178VE08
		84700011BS2



TOOL SET FOR ELECTRICIANS

Contents

8.69

	1471	PH0 x 75, PH1 x 100, PH2 x 100			
	1472	3 x 75, 4 x 100, 5.5 x 125, 6.5 x 150			
	1120MR	H1.5, H2, H2.5, H3, H4, H5, H6, H8, H10			
	671606A		621606A		633608A
	631808A		614608A		
	3611VE08		361110R		
	651110		631108		9CJ1120
	7909505M		6CB21		6CB02
	67B355		67A107		
	6AG1120		7622308		7621010
	782150OS		874052		

9052001MRV

35 PC.

459€^D

1000 V INSULATED TOOLS



11 mm

1451VE11



59€^D

NF EN 60900 / CEI 60900

1000 V INSULATED SCREWDRIVER FOR TRIANGULAR SCREWS

Allows to work on the triangular screws of the connection boxes. Blade in treated steel. Body made of acetate. 1000 V insulated body, except for the tip to facilitate penetration into screw holes. Burnished tip.

180



Quick adjustment of the tightening torque by screwing or unscrewing the thumb wheel.

3432VE20M



3/8"

569€^D

NF EN 60900 / CEI 60900 / NF EN ISO 6789-1-2017

1000 V INSULATED TORQUE WRENCH

Type II - Class A.
±3% torque accuracy (clockwise).
Clockwise (CW) triggering.



TOLERANCE +/- 3%

PUSH BUTTON



530

Torque range

	Square drive	Nm	Incr.	lbf.in	Number of teeth	Total length mm
	3432VE20M	3/8"	4-20 Nm	1 Nm	40-180 lbf.in	72
						230

HAMMER



78210S
ENGINEER HAMMER
Hickory wood handle. Steel head.
DIN 1041.

782130OS	300	22.5	300	373	10,90€ ^B
782150OS	500	27	320	615	15,80€ ^B
782180OS	800	33	350	932	21€ ^B



78230S
ENGINEER HAMMER
Hickory wood handle. Steel head.
DIN 1193.

782310OS	1000	36	360	1196	23,20€ ^B
782315OS	1500	41	380	1661	31€ ^B
782320OS	2000	46	400	2200	40€ ^B



7820
ENGINEER HAMMER
Three-component handle. Steel head.

782023	300	22.5	300	471	24€ ^B
782027	500	27	320	702	30€ ^B
782036	1000	36	360	1353	42€ ^B
782042	1500	41.5	360	1853	47€ ^B



7861
CARPENTER'S HAMMER
Hickory wood handle. Steel head.
DIN 1041.

786116	450	30	335	740	13,80€ ^B
786120	565	31	340	830	15€ ^B
786124	680	32	380	920	19€ ^B



78220S
RIVETING HAMMER
Ash curved handle. Steel head.
DIN 1193.

782225OS	400	27	310	438	11,60€ ^B
782230OS	500	29	320	554	13,70€ ^B
782235OS	800	36	350	938	18,70€ ^B
782240OS	1000	38	360	1141	21€ ^B
782245OS	1500	45	380	1671	30€ ^B
782250OS	2000	50	400	2150	35€ ^B



7862
RIVETING HAMMER
Three-component handle. Steel head.

786229	500	29	325	697	30€ ^B
786238	1000	38	360	1364	40€ ^B
786244	1500	44	365	1778	48€ ^B
786250	2000	50	405	2460	62€ ^B



78110S
BALL PEEN ENGINEER'S HAMMER
Hickory wood handle. Steel head.
C45, BA876.

781108OS	230	23	300	318	12€ ^B
781112OS	340	27	325	428	13,80€ ^B
781116OS	440	28	350	562	15,50€ ^B
781124OS	540	31	365	656	18,60€ ^B
781132OS	700	33	375	803	22€ ^B
781140OS	910	40	405	1100	26€ ^B



787125
SOLDER CHIPPING HAMMER
Epoxy finish. Horizontal peen.
Nylon handle.

787125	120	18	275	255	9,50€ ^B
--------	-----	----	-----	-----	---------------------------



78330S
BEVELLED EDGE CLUB HAMMER
Ash curved handle. Steel head.
DIN 1193.

783310OS	1000	40	260	1081	17,10€ ^B
783312OS	1250	43	260	1287	20€ ^B
783315OS	1500	45	280	1650	25€ ^B
783320OS	2000	50	300	2050	31€ ^B



7843
BEVELLED EDGE CLUB HAMMER
Three-component handle. Steel head.

784310	1000	39	260	1230	35€ ^B
784315	1500	45	280	1733	44€ ^B



Please wear proper safety gear while working.



784450 **86€**^B

BEVELLED EDGE CLUB HAMMER
Nylon handle. Steel head.

784450	5000	69	900	5800
--------	------	----	-----	------

Aluminium

7842_PAT

HAMMER WITH INTERCHANGEABLE TIPS
Three-component handle. Aluminium head. Polyurethane tips.

784227PAT	27	300	259	31€ ^B
784232PAT	32	300	298	38€ ^B
784240PAT	40	320	459	53€ ^B
784250PAT	50	320	584	70€ ^B



7855 Copper

BEVELLED EDGE CLUB HAMMER
Hickory wood handle. Head made of drawn copper rod with double hardening. Avoid flying sparks.

785510	1000	33	350	1190	89€ ^B
785525	250	20	280	312	30€ ^B
785550	500	26	593	300	50€ ^B
785575	750	28	320	860	68€ ^B

7851

DEAD BLOW HAMMERS
Polypropylene handle. Monobloc hammers with steel Micro-balls. Reduced quiver.

785108	227	43	272	585	13,30€ ^B
785116	454	46	304	849	16,30€ ^B
785124	680	49	322	884	18,60€ ^B
785132	907	55	342	1090	25,40€ ^B
785140	1134	58	342	1218	28,70€ ^B
785148	1361	61	355	1511	32,30€ ^B
785164	1814	67	368	1874	40,30€ ^B



7842_PIH

HAMMER WITH INTERCHANGEABLE TIPS
Hickory wood handle. Steel head. Polyurethane tips.

784222PIH	22	280	180	16,60€ ^B
784227PIH	27	300	294	18,80€ ^B
784232PIH	32	300	378	23€ ^B
784240PIH	40	320	624	32€ ^B
784250PIH	50	320	910	41€ ^B

Aluminium

7842_PAH

HAMMER WITH INTERCHANGEABLE TIPS
Hickory wood handle. Aluminium head. Polyurethane tips.

784222PAH	22	280	124	15,10€ ^B
784227PAH	27	300	187	19,60€ ^B
784232PAH	32	300	230	24€ ^B
784240PAH	40	320	375	35€ ^B
784250PAH	50	320	504	48€ ^B

New



7848

RUBBER HAMMER
Ideal to lay basalt floors, tires and other material which cannot be damaged.

784860	523	64	330	628	12,40€ ^B
784880	821	79	350	979	16€ ^B



7842_PIT

HAMMER WITH INTERCHANGEABLE TIPS
Three-component handle. Steel head. Polyurethane tips.

784227PIT	27	300	356	30€ ^B
784232PIT	32	300	450	35€ ^B
784240PIT	40	320	719	50€ ^B
784250PIT	50	320	975	61€ ^B



7852

DEAD BLOW RUBBER HAMMER
Fiberglass handle. Rubber head.

785223	1650	69.5	500	2000	87€ ^B
785255	4500	104	910	5500	159€ ^B



STRIKING TOOLS

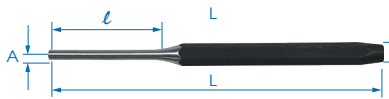

764 **3€** ^B

PIN PUNCH

	A	B	L	l	
	mm	mm	mm	mm	
7640307	3.4	8	170	40	50

Check out the full 764 serie



LIMITED QUANTITY



765 **6,50€** ^B

CHISEL

	A	B	L		
	mm	mm	mm		
7651005	5	10	130	46	6,50€ ^B
7651206	8	12	150	114	6,60€ ^B



76610

SHEATHED BRASS PIN PUNCH

Made from brass to protect the workpiece. Detachable handle: reduces vibrations and improves grip.

	L	Ø		
	mm	mm		
7661010	250	10	231	16,70€ ^B
7661210	250	12	382	12,90€ ^B
7661510	250	15	478	31€ ^B
7662010	250	20	637	43€ ^B

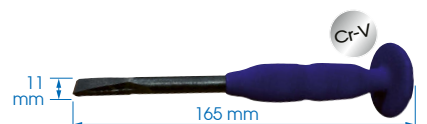

7651007G **13€** ^B

SHEATHED CHISEL

Reduced vibrations. Hand guard. Comfortable grip.



7622610GR **18,90€** ^B

EXTRA-FLAT SHEATHED CHISEL

Reduced vibrations. Hand guard. Comfortable grip.



1005APR **19,20€** ^B

Contents		
761	Ø 4 x 120 mm	
762	15 x 125 mm	
763	3 x 120 mm	
764	Ø 4 x 150 mm	
765	5 x 130 mm	

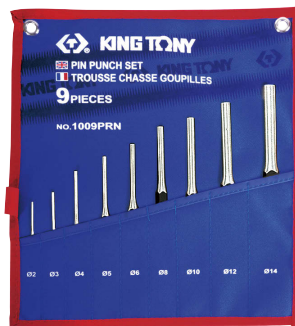

1006PRN **27€** ^B

Contents		
764	Ø 2 x 30, Ø 3 x 40, Ø 4 x 50, Ø 5 x 50, Ø 6 x 50, Ø 8 x 50	

1009PRN **51€** ^B

Contents		
764	Ø 2 x 30, Ø 3 x 40, Ø 4 x 50, Ø 5 x 50, Ø 6 x 50, Ø 8 x 50, Ø 10 x 65, Ø 12 x 70, Ø 14 x 75	



1006GPN **42€** ^B

Contents		
764G	Ø 2 x 140, Ø 3 x 150, Ø 4 x 180, Ø 5 x 200, Ø 6 x 210, Ø 8 x 220	

1009GPN **79€** ^B

Contents		
764G	Ø 2 x 140, Ø 3 x 150, Ø 4 x 180, Ø 5 x 200, Ø 6 x 210, Ø 8 x 220, Ø 10 x 230, Ø 12 x 250, Ø 14 x 290	



Please wear proper safety gear while working.



1025PRN **29€** ^B

Contents		
762	13 x 100, 15 x 125, 17 x 150, 20 x 175, 23 x 200	



1014GPRB **112€** ^B

Contents		
76610	Ø 10, Ø 12, Ø 15, Ø 20	



1014GPL **81€** ^B

Contents		
76612	Ø 10, Ø 12, Ø 14, Ø 16	



76625C **53€** ^B

DEAD BLOW DRIFT SET

Body filled with micro-balls to absorb the shock and reduce vibrations. Protects workpieces during their positioning or extraction.

Contents		
160 mm	Cr-V	
Ø 25 mm	polyamide	
Ø 25 mm	brass	
Ø 25 mm	aluminium	





9 PC.

LIMITED QUANTITY

SET OF 9 NUMBER STAMPS
Numbers 0 to 9.

	L mm	mm	I mm	
11409SQ05	61	8x8	5	12,30€ ^B
11409SQ08	71	12.7x12.7	8	19€ ^B
11509SQ05	61	11x11	5	17,40€ ^B



27 PC.

LIMITED QUANTITY

SET OF 27 LETTER STAMPS
A to Z with &.

	L mm	mm	I mm	
11427SQ05	61	8x8	5	26€ ^B
11427SQ08	71	12.7x12.7	8	58€ ^B
11527SQ05	71	11x11	5	52€ ^B

WORKSHOP TOOLS



28 PC.

11328SQ 113€^B

DRILL BIT AND TAP SET

HSS steel
Metal box
3 Standard taps /Size (taper, second and bottoming)
21 taps : 3 x (M3, M4, M5, M6, M8, M10, M12)
7 drill bits : 2.5, 3.3, 4.2, 5, 6.8, 8.5, 10.2



39 PC.

12939MQ1 109€^B

12939SQ1 119€^B

TAP AND DIE SET
SK5 high carbon steel

Contents				
12939MQ1	<ul style="list-style-type: none"> M3x0.5 M3x0.6 M4x0.7 M4x0.75 M5x0.8 M5x0.9 M6x0.75 M6x1.0 M7x0.75 	<ul style="list-style-type: none"> M7x1.0 M8x1.0 M8x1.25 M10x1.25 M10x1.5 M12x1.5 M12x1.75 1/8NPT27 	25 mm (1")	
12939SQ1	<ul style="list-style-type: none"> 0.5, 0.6, 0.7, 0.75, 0.8, 0.9, 1.0, 1.25, 1.5, 1.75, 27, 28 	<ul style="list-style-type: none"> 4NS36 6NC32 8NC32 10NC24 10NF32 12NC24 1/4NC20 1/4NF28 5/16NC18 	<ul style="list-style-type: none"> 5/16NF24 3/8NC16 3/8NF24 7/16NC14 7/16NF20 1/2NC13 1/2NF20 1/8NPT27 	<ul style="list-style-type: none"> M3-M12 (1/8"~1/2") M3-M6 (1/8"~1/4")



54 PC.

13954MQ 756€^B

TAP AND DIE SET

HSS steel.
11 sets of 3 taps (taper, second and bottoming)
M3x2.5, M4x3.3, M5x4.2, M6x5.0, M8x6.8, M10x8.5, M12x10.2, M14x12.0, M16x14.0, M18x15.5, M20x17.5
11 metric dies : M3x2.5, M4x3.3, M5x4.2, M6x5.0, M8x6.8, M10x8.5, M12x10.2, M14x12.0, M16x14.0, M18x15.5, M20x17.5.
6 die stocks : 20x5, 20x7, 25x9, 30x11, 38x14, 45x18 mm.
2 tap wrenches : 1xN°1, 1xN°3.
1 flat-head screwdriver for tightening dies.
1 thread gauge.



3912

RATCHET BIT-HOLDER

- For use with a ratchet or T-handle.
- For taps

KT NO.	mm	Tap capacity	Ø mm			
39123010MD	3/8"	M1-M10	2 ~ 7	221	19,30€ ^B	
39123012MD	3/8"	M5-M14	4 ~ 9	223	19€ ^B	
39124012MD	1/2"	M5-M20	6 ~ 12	259	21€ ^B	

New

75RF09M 40€^B

THREAD REPAIR FILE

- For the restoration of defective internal and external threads
- Suitable for right and left-handed thread
- Suitable for metric pitch: 0.80 - 1.00 - 1.25 - 1.50 - 1.75 - 2.00 - 2.50 - 3.00

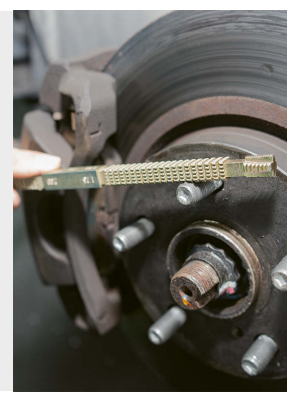

WORKSHOP TOOLS

10 YEARS WARRANTY

Interchangeable steel jaws.

Pipe-clamp jaws.



360°

Vice made entirely from steel.

SWIVEL BASE VICE

9TZ11

	W mm	H mm	L mm	kg		
9TZ1104	146	104	57	310	7.50	127€ ^D
9TZ1105	166	130	67	365	11.0	153€ ^D
9TZ1106	200	155	76	422	14.5	192€ ^D
9TZ1108	225	200	89	492	18.0	240€ ^D
9TZ1110	250	250	102	572	25.6	395€ ^D

Light and anti-slip

45°
90°
135°
180°

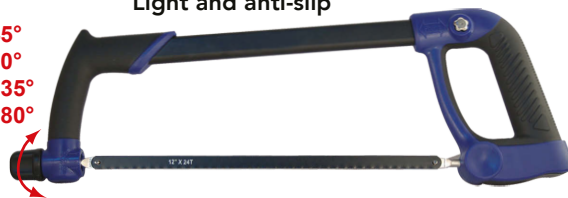

Internal spare blade storage.

792112

19€^B

HIGH PERFORMANCE HACKSAW

Adjustable blade angle (45°, 90°, 135° and 180°) by swivelling the scroll wheel. ABS+TPR handle. Blade length: 300 mm. Length: 510 mm. Weight: 555 g.



PRY BAR

Drop forged and treated C40 steel. Flat and crowbar end. Red lacquer finish.

	A mm	B mm	C mm	D mm	L mm	kg	
7941060	27	34	6	18	600	1425	21,10€ ^B
7941080	28	38	10	18	800	1875	24,70€ ^B



1015GQ

53€^B

SECOND-CUT FILE SET

Contents

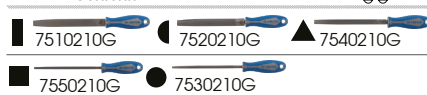

74A00

26€^B

REVOLVING PUNCH PLIER

To punch holes into leather, textiles and plastic material. Six interchangeable punches: 2.0 / 2.5 / 3.0 / 3.5 / 4.0 / 4.5 mm. Steel rotating head with waste collector.

Ceramic burner head



adjustable flame

Aluminum body

122 x 70 x 168 mm 400g

6BB11

61€^B

MINI BUTANE TORCH

Type of gas : butane (not included).
Gas reservoir : 34 ml.
Autonomy of 1 charge: 1 hour to 1 hour 30 minutes.
Maximum temperature : 1300°C / 2050°F.
Anti-flare system allowing the device to be used at 360°.
Piezoelectric self-ignition system for instant flame.
Built-in safety lock system.
Super fast charging in just 5 seconds.

New



6BJ21

55€^B

CORDLESS BUTANE GAS GLUE GUN

Wireless, it is easily transportable and practical to use. Its automatic thermal regulation system maintains an optimal flow of the glue, thus avoiding overflows and clogging of the nozzle. With 1 heating indicator LED. Quick and easy gas filling (only 3 seconds). Gas flow ON/OFF switch to prevent unintended use. Comfortable and ergonomic handle. Suitable for many areas of application: fixing work, repairs, fitting out, decoration, precision bonding, creative hobbies, etc. Suitable for a wide range of materials such as wood, paper, glass, fabric, metal, plastic, ceramic, etc. 2 glue sticks of Ø 11 mm included. Butane not included.

INSTRUCTIONS FOR USE:

- Fill the gas tank.
- Release the gas by pushing the switch.
- Press the ignition button and wait 2-3 minutes.
- Make sure the indicator LED is on.
- Automatic temperature maintenance between 160°C and 180°C.

4241

New



7CA8130H **31€**^B

HIGH THRUST CAULKING GUN

Suitable for 310 ml cartridges.
Professional caulk gun with 26:1 high thrust ratio.
Easy and fast to replace the cartridges.
450kgs maximum thrust power, perfect for applying thicker materials, adhesives.
Application: glass, windowsill, bathroom, etc.

New



7CA8230 **35€**^B

HIGH THRUST ALUMINUM TUBE CAULKING GUN

Suitable for 310 ml cartridges.
Professional caulk gun with 18:1 high thrust ratio.
Includes nozzle and pad.
350kgs maximum thrust power, perfect for applying thicker materials, adhesives.
Application: glass, windowsill, bathroom, etc.

100 sheets

Lemon oil formula



No water required

ZD101100C **25€**^B

MULTI PURPOSE WIPES

Get rid of grease, oil, tar, paint, dirt, silicone, adhesives and more. Quick cleansing and time-efficient. One sheet is enough for normal use. Deep cleansing, fresh and moisturising. Effectively cleans and protects hands from all types of dirt without using toxic solvents. Eliminates up to 99.99% of bacteria. Non-REACH SVHC candidate list. Non-CA Prop 65 list of chemicals. Non-toxic solvents by SGS.

Suitable for cleaning hands, surfaces, and tools



74020 **16€**^B

AVIATION TIN SNIPS

Right cut. Cutting length: 35 mm.
Blades with serrated edges. Solid and comfortable handle with non-slip design. High strength torsion spring designed for longer life.

Cutting Capacities

Copper: 1.5 mm	Hard Steel (HRC 30): 0.80 mm
Cold-rolled Steel: 1.20 mm	Stainless Steel: 0.70 mm



74260 **19€**^B

FIGURE TIN SNIPS

Right cut. Cutting length: 35 mm.
Blades with serrated edges. Solid and comfortable handle with non-slip design. High strength torsion spring designed for longer life.

Cutting Capacities

Copper: 1.80 mm	Hard Steel (HRC 30): 1 mm
Cold-rolled Steel: 1.50 mm	Stainless Steel: 0.90 mm



74060 **21€**^B

AVIATION TIN SNIPS

Long straight cut. Cutting length 75 mm.
Blades with serrated edges. Solid and comfortable handle with non-slip design. High strength torsion spring designed for longer life.

Cutting Capacities

Copper: 1.1 mm	Hard Steel (HRC 30): 0.70 mm
Cold-rolled Steel: 0.94 mm	Stainless Steel: 0.53 mm



74270 **19€**^B

FIGURE TIN SNIPS

Straight cut. Cutting length: 35 mm.
Blades with serrated edges. Solid and comfortable handle with non-slip design. High strength torsion spring designed for longer life.

Cutting Capacities

Copper: 1.80 mm	Hard Steel (HRC 30): 1 mm
Cold-rolled Steel: 1.50 mm	Stainless Steel: 0.90 mm



DCJ330 **16 PC.** **149€**^D

HOLLOW PUNCHES

Contents 1.13

DCJ	Ø3, Ø4, Ø6, Ø8, Ø10, Ø12, Ø14, Ø16, Ø18, Ø20, Ø22, Ø24, Ø26, Ø28, Ø30 mm
-----	--



DCJ250 **32 PC.** **332€**^D

HOLLOW PUNCHES
Retractable centering tip.

Contents 2.60

DCJ	Ø2, Ø3, Ø4, Ø5, Ø6, Ø7, Ø8, Ø9, Ø10, Ø12, Ø14, Ø16, Ø18, Ø20, Ø22, Ø24, Ø26, Ø28, Ø30, Ø32, Ø34, Ø36, Ø38, Ø40, Ø42, Ø44, Ø46, Ø48, Ø50 mm
-----	--

WORK GLOVES



9TH41L
9TH41XL

16€ ^B



Synthetic Leather Lightweight

9TH42XL
9TH42XXL

30€ ^B



Shock Resistant and Anti-Vibration

9TH43XL
9TH43XXL

26€ ^B



Silicone Anti-Slip

9TH44XL
9TH44XXL

30€ ^B



Cold Protection Work Gloves

9TH45XL
9TH45XXL

26€ ^B



Shock Resistant and Anti-Vibration



79A2130
12,80€ ^B

79A2230
13,30€ ^B

RETRACTABLE TOOL LANYARD

Reduces the risk of accidents related to falling tools. Maximum weight shown on a warning label. Nylon tether with a steel spring inside to absorb the shock of a dropped tool. Maximum load weight 3 kg.

	Capacity mm	Hook
79A2130	800~1300	2 lock snaps
79A2230	800~1300	1 lock snap & 1 fixed loop



MEASURING TAPE

EU Class II accuracy standard approval. Tape automatically locks. Resistant. Non-slip. Anti-reflective tape.

Measurement in metric

7909402M	2 m x 16 mm	5,90€ ^B
7909403M	3 m x 16 mm	7€ ^B
7909405M	5 m x 19 mm	10€ ^B
7909408M	8 m x 25 mm	15,80€ ^B



Mini

5 m
x 19 mm

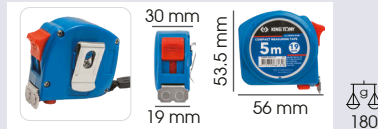

7909505M **7€** ^B

LIGHT & COMPACT MEASURING TAPE

EU Class II accuracy standard approval. Measurement in metric. Nylon coating. Ergonomic & shockproof ABS+TPE case.



7741116 **10€** ^B

TRAPEZOIDAL LEVEL



79063

INOX FLEXIBLE STAINLESS RULE

Double graduation metric (front) and imperial (back)

	A mm	E mm	L mm		
7906306	14.7	0.6	150	12	1,40€ ^B
7906312	23.7	1	300	65	4,80€ ^B
7906320	28.5	1.2	500	145	11,30€ ^B
7906340	35	1.2	1000	360	19,20€ ^B

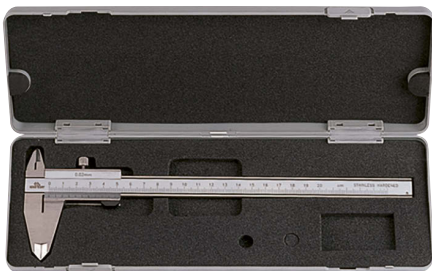

7713308 200 mm **67€** ^B

MANUAL VERNIER GAUGE

Stainless steel matte finish. Inside and outside measurement, depth gauge. Locking screw. Bevelled scale to reduce parallax effect.

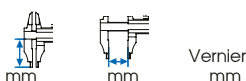

7713308 60 200 0.03



77142061 150 mm **49€** ^B

DIGITAL VERNIER GAUGE

Locking by screw, precision adjustment knob. Digital screen. Printer output. Reset Functions. Metric Conversion to Inch.

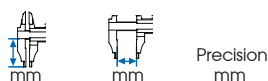

77142061 40 150 0.01

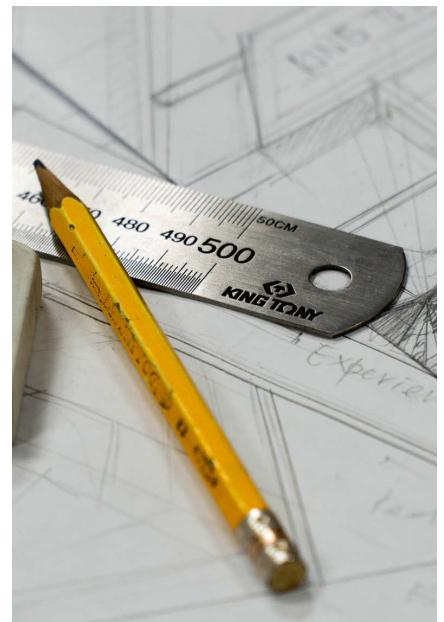

INSPECTION LAMPS



9TA28A **17,70€^B**

7200 K
1.5 W
145 Lumen

USB POWERBANK

180°

9TA27A **32€^B**

7200 K
3 W
300 Lumen

180°

9TA241AA **64€^B**

6500 K
7 W
400 Lumen

LIMITED QUANTITY

180°

9TA268AA **65€^B**

6500 K
8 W
800 Lumen

AI¹³ ALUMINIUM

9TA262AA **69€^B**

6500 K
7 W
600 Lumen

DIMMABLE
+/- 6500 K

9TA264 **69€^B**

6500 K
7 W
700 Lumen

DIMMABLE
+/- 6500 K

LIMITED QUANTITY

	Brightness	Color temperature	Dimensions	Battery life	Charging time	Li-on battery	USB	Ingress Protection	⚖️
9TA28A	COB : 145 lm LED : 80 lm	7200 K	L : 180 mm	2 h	2 h	3.7 V - 800 mAh	◀ USB-C	-	100
9TA27A	300 lm	7200 K	L : 220 mm	4 h	4,5 h	3.7 V - 2600 mAh	◀ Micro USB-B USB-C ▶	IP20, IK07	236
9TA241AA	400 lm	6500 K	L : 255 mm	3 h	3,5 h	3.7 V - 2600 mAh	◀ Micro USB-B	IP54, IK07	310
9TA268AA	120 - 150/800 - 120/400 lm	6500 K	L : 162 / 303 mm	COB : 2 h / 16 h SMD : 9 h	4 h	3.7 V - 2600 mAh	◀ USB-C	IP54, IK07	193
9TA262AA	COB : 600 SMD : 120 lm	6000 K - 7000 K	L : 385 mm	2~ 15 h	4 h	3.7 V - 2600 mAh	◀ Micro USB-B	IP54, IK07	300
9TA264	COB : 60~700 SMD : 120 lm	5700 K - 7000 K	L : 220 / 400 mm	COB : 2 h / 16 h SMD : 10 h	4 h	3.7 V - 2600 mAh	◀ USB-C	IP54, IK07	378

Usb (Powerbank output) : ▶ Usb (input) : ◀

Offer valid from 01/02/2024 to 31/12/2024. Recommended retail prices in euros excl. taxes. Non-contractual photographs.



LIGHTING

1 YEAR GUARANTEE



CE 5700 K **170 Lumen** 100% ACRYLIC

9TA56A 14,70€^B



CE 5700 K **170 Lumen** 100% ACRYLIC

9TA561A 21€^B



+/- 6500 K **350 Lumen** 3,5 W

9TA54A 54€^B



6500 K **280 Lumen** 3 W INTELLIGENT MOTION SENSOR

9TA52AA 51€^B

UNDER HOOD WORK LIGHTS

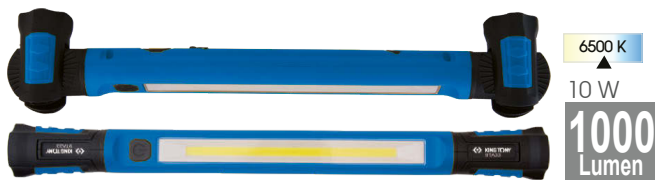

6500 K **1000 Lumen** 10 W

9TA33AA 55€^B

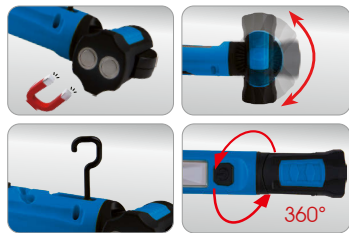

9TA34AA 132€^B



9TA34P01A 32€^B

BATTERIE LI-ION RECHARGEABLE de 3,6 V et 4800 mAh

6500 K **2000 Lumen** 20 W 360°

1170 mm min. 1900 mm max.



87163 81€^B

850 mm 1450 mm 2100 mm 1.3 **LIMITED QUANTITY**



97 mm **800 Lumen** 8 W **WIRELESS CHARGING DESIGN*** *inductive charger not included

9TA44W 59€^B

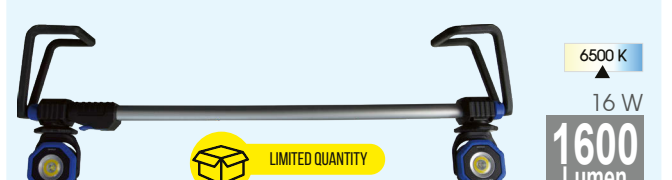

6500 K **1600 Lumen** 16 W **LIMITED QUANTITY**

9TA44AZ 191€^B

Contents: 9TA44W x2, 87163 **WIRELESS CHARGING DESIGN*** *inductive charger not included

	Brightness	Color temperature	Dimensions	Battery life	Charging time	Li-on battery	USB	Ingress Protection	Weight
9TA56A	30 / 60 / 170 lm	5700 K	H x W : 210 x 225 mm	2~6 h	2 h	3.7 V - 250 mAh	◀ USB-A	IP20, IK07	100
9TA561A	30 / 60 / 170 lm	5700 K	H x W : 210 x 225 mm	2~6 h	2 h	3.7 V - 250 mAh	◀ USB-A	IP20, IK07	120
9TA54A	180/350 lm	6500 K	230 x 130 x 45 mm	2,2~5,2 h	2,5 h	3.7 V - 700 mAh	◀ USB-C	IP54, IK07	140
9TA52AA	100/280 lm	6500 K	L : 65 mm	2~5 h	2,5 h	3.7 V - 1500 mAh	◀ Micro USB-B	IP65	110
9TA44W	COB : 160/400/800 SMD : 250 lm	6500 K	97 x 83 x 39 mm	2,5~10 h	4 h	3.7 V - 2600 mAh	◀ USB-C	IP65, IK07	218
9TA33AA	400/1000 lm	6500 K	L : 500 mm	2,2~5,5 h	4,5 h	7.4 V - 2600 mAh	◀ USB-C	IP20, IK07	487
9TA34AA	500/1000/2000 lm	6500 K	L : 1170~1900 mm	2~6,5 h	4 h	3.6 V - 4800 mAh	◀ USB-C	IP20, IK07	1666

Usb (Powerbank output) ▶ Usb (Input) ◀

Offer valid from 01/02/2024 to 31/12/2024. Recommended retail prices in euros excl. taxes. Non-contractual photographs.

FLOODLIGHTS

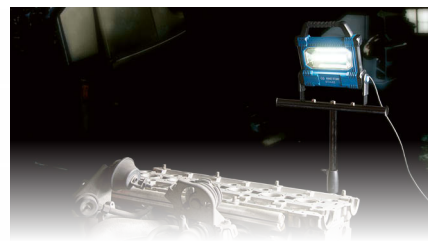

LIMITED QUANTITY

9TA42AA

9TA41AA **93€** ^B

7200 K **2800 Lumen**

30 W

9TA42AA **67€** ^B

+/- 6500 K **3000 Lumen**

30 W

WIRED

9TA48P05A **17€** ^B

9TA48AA **126€** ^B

6500 K **3000 Lumen**

30 W

USB POWERBANK ALUMINIUM

LIMITED QUANTITY

Bluetooth

9TA46AA **200€** ^B

6500 K **4000 Lumen**

40 W

SPEAKER USB POWERBANK

87162KA **36€** ^B

3 kg

1500 mm / 700 mm

LIMITED QUANTITY

REMOVABLE BATTERY

9TA45AA **193€** ^B

5700 K **4500 Lumen**

45 W

USB POWERBANK

9TA41AZ **229€** ^B

5600 Lumen

Contents: 9TA41AAx2, 87162KA

	Brightness	Color temperature	Dimensions	Battery life	Charging time	Li-on battery	USB	Ingress Protection	IK
9TA41AA	2800 lm	7200 K	238 x 270 x 46 mm	3 h	3 h	7.4 V - 6600 mAh	-	IP54, IK07	1239
9TA42AA	3000 lm	6000 / 7000 K	238 x 270 x 46 mm	-	-	-	-	IP54, IK07	1239
9TA46AA	400 / 4000 lm	6500 K	210 x 210 x 100 mm	3.5~12 h	3.5 h	11.1 V - 5200 mAh	USB-A ▶	IP65, IK07	1450
9TA45AA	750 / 1500 / 3000 / 4500	5700 K	288 x 176 x 131 mm	2~12 h	4.5 h	14.8 V - 5200 mAh	USB-A ▶	IP54, IK07	2140
9TA48AA	300 / 750 / 1500 / 2250 / 3000	6500 K	171 x 127 x 72 mm	3~25 h	4.5 h	7.4 V - 5200 mAh	USB-C ▶ ◀ USB-A	IP65, IK07	960

USB (Powerbank output) : ▶ Usb (input) : ◀
Offer valid from 01/02/2024 to 31/12/2024. Recommended retail prices in euros excl. taxes. Non-contractual photographs.

STORAGE AND TOOL SETS

PORTABLE STORAGE



8714101B **17,70€^B**

PORTABLE STORAGE CASE

With removable dividers to create compartments of different sizes according to your needs. The see-through lid makes it easy to find the parts you need. Stackable design. Long lasting material to protect parts during transport.

0.79 376 x 290 x 67 mm



87723B **69€^B**

MULTI-USE BACKPACK

20 kg

Wide opening for easy tool access.

600 denier Oxford waterproof fabric

PVC base

1.6

14 POCKETS





Back with honeycomb pads absorb vibrations and increase ventilation.



Adjustable chest strap



Velcro strap in the back, designed to secure the bag on a suitcase.

Tools pictured are not included.



39 POCKETS

600 denier Oxford waterproof fabric

510 x 345 x 260 mm 3.0

87711C **99€^B**

FABRIC TOOL BAG



Tools pictured are not included.

LIMITED QUANTITY



560 x 278 x 270 mm 2.4

87404 **44€^D**

PLASTIC TOOL BOX

3 compartments for screws in the tool box lid. Removable tray with spaces for screws. Top hole for locking. Polypropylene material. Frontal opening. Large Format.

LIMITED QUANTITY



445 x 240 x 206 mm 1.74

87407M **25€^D**

PLASTIC TOOL BOX

Removable tray with spaces for screws. Frontal opening. Polypropylene material. Top hole for locking.

BASIC
series



2.2

87A03AUS

20€ D

METAL TOOL BOX
1 COMPARTMENT WITH TRAY

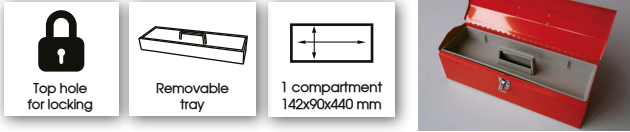

BASIC
series

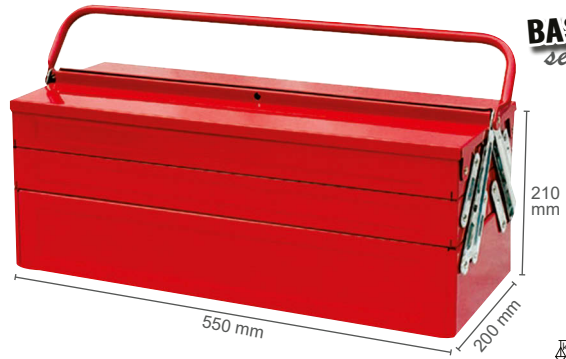

5.3

87A02AUS

50€ D

METAL TOOL BOX
5 COMPARTMENTS ON 3 LEVELS

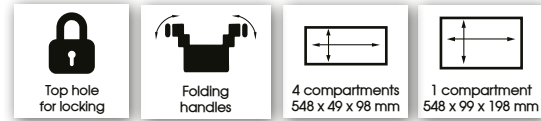

87A08

35€ D

PLASTIC AND METAL TOOL BOX

PP Reinforced shockproof shell.

2.0

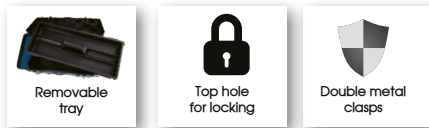

Bumper

BASIC
series



Available in 2 colours

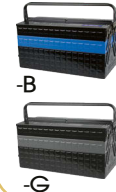

STRENGTH
series



Stronger
Made with
0.7mm thick
sheet metal.



87A05A0KB

50€ D

87A05A0KG

50€ D

BASIC METAL TOOLBOX

Overall dimensions: 470 x 220 x 260mm



87402

78€ D

STRENGTH METAL TOOLBOX

Overall dimensions: 470 x 220 x 260mm



87A051A0KB

XL

55€ D

87A051A0KG

XL

55€ D

BASIC XL METAL TOOLBOX

Overall dimensions: 530 x 220 x 260mm

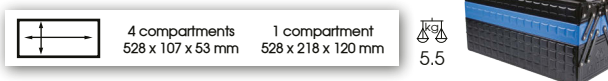

87408

XL

112€ D

STRENGTH XL METAL TOOLBOX

Overall dimensions: 530 x 220 x 260mm





128 PC.

21 PC.



415147ELC1 **519€** ^D
Electromechanical version.

Contents		9.08
	87404	
	2335M 4, 4.5, 5, 5.5, 6, 7, 8, 9, 10, 11, 12, 13	
	1062 5.5, 6, 7, 8, 9, 10, 11, 12, 13, 14, 16, 17, 18, 19	
	1422 6.5 x 38, 3 x 75, 4 x 100, 5.5 x 125, 6.5 x 150, 8 x 175	
	1421 PH1 x 80, PH2 x 100	
	2221 55, 150 mm	
	2755G	2178DF 2792
	6CB02	6BC141 2141
	1025P PH1, PH2, PH3	
	1025Z PZ1, PZ2, PZ3	
	1025S 4, 6.5, 7, 8	
	1025U T8H, T9H, T10H, T15H, T20H, T25H, T27H, T30H, T40H	
	1025H 2.5, 3, 4, 5, 6, 7, 8, 10	
	1472 4 x 100	
	2121	6314 6214
	6BD11	6AB1255 6BF125
	1431 PH000 x 75, PH00 x 75, PH0 x 75, PH1 x 75	
	1432 1.5 x 75, 2.0 x 75, 3.0 x 75	
	1125M H1.5, H2, H2.5, H3, H4, H5, H6, H8, H10	
	761 Ø3	
	764 Ø2, Ø3.4, Ø4, Ø5	
	7842_PAH	675144
	7951212	7734020
	79093M	9DC23
	6116A	6216A
	6318A	6516A
	45115PP	1026GQ

41521ELECT **278€** ^D

Electrician version.

Contents		4.8
	87407M	
	1471 PH0 x 75, PH1 x 100, PH2 x 100, PH3 x 150	
	1472 3 x 75, 4 x 100, 5.5 x 125, 6.5 x 150, 8.0 x 175	
	6334	6214
	6318A	6116A 6761A
	6516A	6216A 6146A
	7932	675144 6721



*The guarantee is unlimited in time, excludes tape measure, hacksaw blade, striking tools and toolbox.

Offer valid from 01/02/2024 to 31/12/2024. Recommended retail prices in euros excl. taxes. Non-contractual photographs.

33
PC.

91333MQ

278 €^D

Imperial dimensions.

Contents

6.02



87711C

⊕	1421	PH1 x 80, PH2 x 100
⊖	1422	5 x 75, 5 x 100, 6.5 x 100, 6.5 x 150
⊗	1130S	1/16", 5/64", 3/32", 1/8", 5/32", 3/16", 1/4", 5/16", 3/8"
⊗	1120MR	H1.5, H2, H2.5, H3, H4, H5, H6, H8, H10
	361108R	79093M
	797107	
⊕	1471	VDE PH2 x 100
⊖	1472	VDE 6.5 x 150
	6716A	
	6116A	6216A
	6318A	

59
PC.

902059MR

299 €^D

Contents

19.60



87A02AUS

⊗	4335MR	10, 11, 12, 13, 14, 15, 16, 17, 18, 19, 21, 23, 24
	472510G	8708
	4791	445215F
	425105	
	1147R	T10H, T15H, T20H, T25H, T27H, T30H, T40H
	1062	8, 10, 11, 12, 13, 14, 15, 16, 17, 18, 19, 21, 22, 24
⊕	1421	PH0 x 60, PH1 x 80, PH2 x 100
⊖	1422	3 x 75, 5.5 x 100, 6.5 x 150
	1125M	H2, H2.5, H3, H4, H5, H6, H8, H10
	6111	621106
	6516C	
	7822OS	7909302M

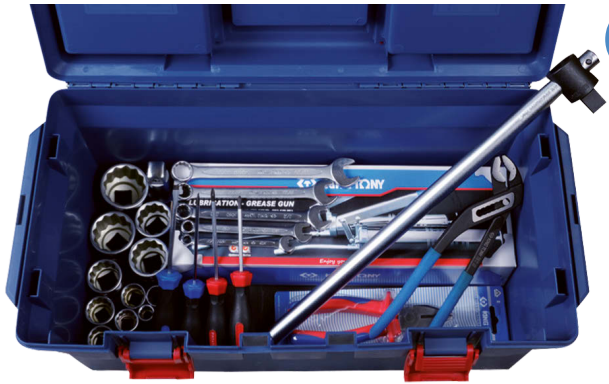
27
PC.

72026SR

139 €^B

Imperial dimensions.

Contents

10.50



87407M

⊗	4335S	1/2", 11/16", 3/4", 13/16", 7/8", 15/16"
⊗	6330S	1-1/8", 1-1/4", 1-5/16", 1-1/2", 1-5/8"
	625104	657220
	6814	
	5060	5/16", 11/16", 3/4", 13/16", 7/8", 15/16"
⊕	1421	PH1 x 100, PH2 x 100
⊖	1422	4 x 100, 5.5 x 100
	6516C	6116A
	98U241T	



902A026MR

26
PC.175 €^D

Contents

6.04

	1060	8, 10, 12, 13, 14, 17, 19, 21, 22, 24
⊕	1421	PH1 x 80, PH2 x 100
⊖	1422	3 x 75, 4 x 100, 5.5 x 125, 6.5 x 150, 8 x 175
	764	∅ 2 x 30, ∅ 3 x 40, ∅ 4 x 50, ∅ 5 x 50, ∅ 6 x 50, ∅ 8 x 50
	651610C	361112R
	786238	87A03AUS



+13

902A039MR 1/2"

39
PC.229 €^D

Contents

7.59

⊗	4335M	8, 10, 11, 12, 13, 14, 15, 16, 17, 18, 19
	47110G	425106

*The guarantee is unlimited in time, excludes tape measure, hacksaw blade, striking tools and toolbox.

Offer valid from 01/02/2024 to 31/12/2024. Recommended retail prices in euros excl. taxes. Non-contractual photographs.



1/2"

42 PC.

41542MRV

1/2"

195€ D

Contents		6.2
	4335M 10, 11, 13, 14, 15, 16, 17, 18, 19, 21, 22, 24	
	1062 8, 9, 10, 11, 12, 13, 14, 17, 18, 19, 22, 24	
	1422 3 x 75, 5.5 x 100, 6.5 x 150	
	1421 PH0 x 60, PH1 x 100, PH2 x 100	
	1130M H2.5, H3, H4, H5, H6, H8, H10	
	477110G	425105 4791
	361108R	611106 87A08



902076MR



902089MR03



902083MR



470 x 220 x 260 mm



902091MR



902103MR07



902098MR1

902076MR

1/2"

76 PC.

388€ D



902089MR03

88 PC.

516€ D



902083MR

83 PC.

514€ D

Contents

17.70

	4335MR 10, 11, 12, 13, 14, 15, 16, 17, 18, 19, 20, 21, 22, 23, 24, 27, 30, 32
	475510G
	4791R
	463521R
	425105R, 425110R
	457212
	445218FR
	422302R
	1062 6, 7, 8, 9, 10, 11, 12, 13, 14, 15, 16, 17, 18, 19, 20, 21, 22, 24
	1900 6 x 7, 8 x 10, 11 x 13, 12 x 13, 17x19, 22 x 24
	1120MR H1.5, H2, H2.5, H3, H4, H5, H6, H8, H10
	1147 T10H, T15H, T20H, T25H, T27H, T30H, T40H
	1421 PH2 x 38, PH3 x 150
	1422 3 x 75, 5 x 100
	611107
	631106
	651610C
	782180
	361108R
	791112
	87402

902091MR

1/2"

91 PC.

534€ D



902103MR07

103 PC.

664€ D



902098MR1

98 PC.

599€ D

Contents

24.8

	4335MR 10, 11, 12, 13, 14, 15, 16, 17, 18, 19, 20, 21, 22, 23, 24, 27, 30, 32
	475510G
	4791R
	463521R
	425105R, 425110R
	457212
	445218FR
	422302R
	1062 8, 9, 10, 11, 12, 13, 14, 15, 16, 17, 18, 19, 21, 22, 23, 24, 27, 30, 32
	1120MR H1.5, H2, H2.5, H3, H4, H5, H6, H8, H10
	1147 T10H, T15H, T20H, T25H, T27H, T30H, T40H
	1421 PH0 x 60, PH1 x 100, PH2 x 100, PH3 x 150
	1422 3 x 75, 4 x 100, 5 x 75, 5.5 x 125, 6.5 x 150, 8 x 175
	611107
	631106
	651610C
	623208
	643110
	601110R
	782180
	361112R
	791112
	2x115, 3x125, 4x150, 5x165, 6x180, 8x200, 12x230, 14x250
	20x175, 26x300
	7909303C
	87402

The differences between the 2 models are noted in bold.

INCLUDED IN 902089MR03 / 902103MR07

Contents



1812MR

	1080 8, 10, 11, 12, 13, 14, 16, 17, 18, 19, 22, 24
--	--

INCLUDED IN 902083MR / 902098MR1

Contents



Reversible

	3732M 8, 10, 11, 12, 13, 17, 19
--	---------------------------------



122A07MRN01

*The guarantee is unlimited in time, excludes tape measure, hacksaw blade, striking tools and toolbox.

Offer valid from 01/02/2024 to 31/12/2024. Recommended retail prices in euros excl. taxes. Non-contractual photographs.

- 902100MKB2 1/4" + 1/2" 100 PC. 429€ D
- 902100MKG2 1/4" + 1/2" 100 PC. 429€ D



BASIC
series



*The guarantee is unlimited in time, excludes cutter, tape measure, penlight and toolbox

Contents 13.17

2335M	4, 4.5, 5, 5.5, 6, 7, 8, 9, 10, 11, 12, 13
4335M	10, 11, 12, 13, 14, 15, 16, 17, 18, 19, 21, 22, 24
277155G	477910G
222104	4791 2142
1421	PH1x80, PH2x100, PH3x150
1422	5.5x100, 6.5x150, 8.0x175
1062	8, 10, 11, 12, 13, 14, 15, 16, 17, 18, 19, 21, 22, 24
651710C	611107 621106
631106	797707 7909505M
9TA28A	87A05A0KB / 87A05A0KG
1120MR	H1.5, H2, H2.5, H3, H4, H5, H6, H8, H10
1025H	H3, H4, H5, H6
1025P	PH1, PH2, PH2, PH3
1025S	3, 4, 5, 6
1025Z	PZ1, PZ2, PZ2, PZ3
1025T	T10, T15, T20, T25, T27, T30, T40
1025U	T10H, T15H, T20H, T25H, T27H, T30H, T40H
425110	457212
75363	770225

- 908077MR01 1/2" + 3/4" 77 PC. 579€ D



STRENGTH
series

Contents 19.5

4335MR	7, 8, 9, 10, 11, 12, 13, 14, 15, 16, 17, 18, 19, 21, 22, 23, 24, 26, 27, 28, 30, 32
4025	H5, H6, H8, H10, H12, H14
463521R	463521R
477910G	4572
425103, 425105, 425110	4791
6330M	33, 36, 38, 41, 46, 50
677920F	657220
625108, 625116	
1060	8, 10, 11, 12, 13, 14, 17, 18, 19, 21, 24, 27, 30, 32
1461	PH1 x 75, PH2 x 100, PH3 x 150
1462	5.5 x 100, 6.5 x 150, 8 x 175
1145M	H1.5, H2, H2.5, H3, H4, H5, H6, H8, H10
361110P	651110C
XL 87408	



*The guarantee is unlimited in time, excludes tape measure, hacksaw blade, impact tools and toolbox.

Offer valid from 01/02/2024 to 31/12/2024. Recommended retail prices in euros excl. taxes. Non-contractual photographs.

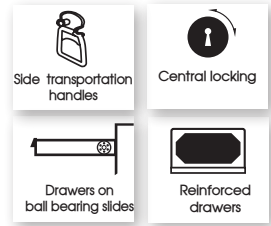
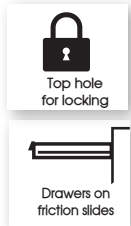

874013 **134€** ^D

TRANSPORTABLE TOOL CHEST

Specifications	Dimensions (mm) L x D x H		kg
	Total	1 Hold	
874013	535 x 220 x 290	530 x 220 x 56	10.9
1 Hold	530 x 220 x 56		
3 Drawers	504 x 195 x 52		

874013H **152€** ^D

TRANSPORTABLE TOOL CHEST

Specifications	Dimensions (mm) L x D x H		kg
	Total	1 Hold	
874013H	535 x 220 x 287	530 x 220 x 56	11.2
1 Hold	530 x 220 x 56		
3 Drawers	504 x 195 x 52		

STRENGTH series



874213B **209€** ^D

TOOL CHEST

Specifications	Dimensions (mm) L x D x H		kg
	Total	1 Drawer	
874213B	660 x 307 x 251	569 x 275 x 50	13
2 Drawers	569 x 275 x 50		
1 Drawer	569 x 275 x 75		



STRENGTH series

874116B



6 Drawers + 1 Top

874119B



9 Drawers + 1 Top



874116B **323€** ^D **874119B** **394€** ^D

TOOL CHEST

Specifications	Dimensions (mm) L x D x H		kg
	Total	1 Drawer	
874116B	660 x 307 x 374	569 x 275 x 75	25.4
	646 x 290 x 60	569 x 275 x 50	
	170 x 275 x 50	569 x 275 x 50	
	569 x 275 x 75	569 x 275 x 75	
874119B	660 x 307 x 427	569 x 275 x 75	30.2
	646 x 290 x 60	569 x 275 x 50	
	170 x 275 x 50	569 x 275 x 50	
	569 x 275 x 50	569 x 275 x 50	
	569 x 275 x 75	569 x 275 x 75	



STRENGTH series XL

8741710BG



10 Drawers + 1 Top

874195B



5 Drawers + 1 Top

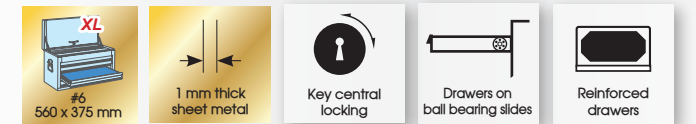

8741710BG **599€** ^D **874195B** **499€** ^D

XL TOOL CHEST (EXTRA DEEP)

Specifications	Dimensions (mm) L x D x H		kg
	Total	1 Drawer	
8741710BG	660 x 455 x 483	569 x 410 x 154	51.2
	646 x 420 x 70	576 x 410 x 48.5	
	169 x 410 x 48.5	576 x 410 x 48.5	
	169 x 410 x 154	576 x 410 x 75	
	576 x 410 x 75	576 x 410 x 75	
874195B	660 x 455 x 483	569 x 410 x 75	40
	646 x 420 x 70	576 x 410 x 75	
	576 x 410 x 75	576 x 410 x 75	
	576 x 410 x 48.5	576 x 410 x 48.5	



901073MR

1/2" 74 PC.

398€^D

LIMITED QUANTITY



874013

Contents

19.5

4335MR	8, 10, 11, 12, 13, 14, 15, 16, 17, 18, 19, 20, 21, 22, 24, 27, 30, 32
4025	H4, H5, H6, H8, H10, H12
4021	PH2, PH3
4022	8, 10
4023	T25, T27, T30, T40
4635	4755G 4572
4791	425105R, 425110R
990104GP	6111 651110C
931006MR	6311 3611P
990126MR	1421 PH1 x 80, PH2 x 38, PH3 x 150
	1422 6.5 x 38, 5.5 x 100, 8 x 175
	1120MR H1.5, H2, H2.5, H3, H4, H5, H6, H8, H10
	1060 6, 7, 8, 9, 10, 11, 12, 13, 14, 15, 16, 17, 18, 19, 20, 21, 22

911000CR07

1/4"+3/8"+1/2"

219 PC.

1120€^D

Contents

48.1

2335M	4, 4.5, 5, 5.5, 6, 7, 8, 9, 10, 11, 12, 13	463516M, 463521R
2335S	5/32", 3/16", 7/32", 1/4", 9/32", 5/16", 11/32", 3/8", 7/16", 1/2"	2792 3792
2235M	4, 5, 5.5, 6, 7, 8, 9, 10, 11, 12, 13	4791
2235S	5/32", 3/16", 7/32", 1/4", 9/32", 5/16", 11/32", 3/8", 7/16", 1/2"	322103, 322106
3330M	6, 7, 8, 9, 10, 11, 12, 13, 14, 15, 16, 17, 19, 20, 21, 22	345208F
3330S	3/8", 7/6", 1/2", 9/16", 5/8", 11/16", 3/4", 13/16"	357108
4330M	10, 11, 12, 13, 14, 15, 16, 17, 18, 19, 20, 21, 22, 23, 24, 27, 30, 32	425105R, 425110R
4330S	3/8", 7/16", 1/2", 9/16", 5/8", 11/16", 3/4", 13/16", 7/8", 15/16", 1"	445215F
1900	8 x 9, 10 x 11, 12 x 13, 14 x 15, 18 x 19	457210
5900	1/4"x5/16", 3/8"x7/16", 7/16"x1/2", 9/16"x5/8", 11/16"x3/4", 13/16"x7/8"	361108P, 361112P
1062	6, 7, 8, 9, 10, 11, 12, 13, 14, 15, 16, 17, 19, 20, 21	623107 631106
5060	1/4", 5/16", 3/8", 7/16", 1/2", 9/16", 5/8", 11/16", 3/4", 13/16", 7/8", 1"	611107 651110C
1970	6x7, 8x9, 10x11, 12x13, 14x15, 16x17, 18x19	68SB07 631106
5970	1/4"x5/16", 3/8"x7/16", 1/2"x9/16", 5/8"x11/16", 3/4"x7/8", 15/16"x1", 1-1/16"x1-1/8"	68HS07 68SS07
1930	10 x 11, 12 x 14, 14 x 17	601110R
1120MR	H1.5, H2, H2.5, H3, H4, H5, H6, H8, H10	7640406, 7640607, 7640808
1130S	3/32", 1/8", 5/32", 3/16", 1/4", 5/16", 3/8"	7621505, 7621706, 7622007, 7622410
1421	PH0, PH1, PH2, PH2, PH3	7610506
1422	3x75, 6.5x38, 6.5 x 100, 6.5x150, 8x175	781116OS
277955G	377908G 477910G	791112
2813	3812 4813 222102, 222104	874116B

Metric and Imperial dimensions.

660 x 374 x 307 mm



Imperial dimensions.

PLVICATP102CO

1/2" + 3/4" 102 PC.

1404€^D

Contents

57

4026SR03	4330S 5/16", 3/8", 7/16", 15/32", 1/2", 9/16", 19/32", 5/8", 11/16", 3/4", 25/32", 13/16", 7/8", 15/16", 1", 1-1/16", 1-3/16", 1-1/4"	4779G
	4630 20.8	4779G
	125, 250 mm	6330S 4572
6330S	7/8", 15/16", 1", 1-1/16", 1-1/8", 1-1/4", 1-5/16", 1-1/2", 1-5/8", 1-11/16", 1-7/8", 2"	
6779F	100 mm	6452 6572
1005G001	751G 754G 753G	
	752G 755G	
30206MR	1461 PH1 x 75, PH2 x 100, PH3 x 150	
20208SR01	1462 5.5 x 100, 6.5 x 150, 8.0 x 175	
	1125S 1/8", 5/32", 3/16", 1/4", 5/16", 3/8", 1/2", 9/16"	
	5060 1/4", 5/16", 3/8", 7/16", 1/2", 9/16", 5/8", 11/16", 3/4", 13/16", 7/8", 15/16", 1", 1-1/16", 1-1/8", 1-1/4"	
	5071 1-5/16", 1-3/8", 1-7/16", 1-1/2"	
	5970 1/4"x5/16", 3/8"x7/16", 1/2"x9/16", 5/8"x11/16", 3/4"x7/8", 13/16"x7/8", 15/16"x1"	
	6313 6111 6231	
	6516C 7672106, 7672408	
	761 4 763 3.4 764 6.8	
	78110S 78220S 791112	
	6011R 874116B	

*The guarantee is unlimited in time, excludes impact tools and toolbox.

Offer valid from 01/02/2024 to 31/12/2024. Recommended retail prices in euros excl. taxes. Non-contractual photographs.

MODULAR STACKING BOX M6 BOX



MODULAR STACKING BOX



S | 874051 | 15kg | 49 €^D

456 x 372 x 115 mm



M | 874052 | 15kg | 62 €^D

456 x 372 x 155 mm



L | 874053 | 15kg | 66 €^D

456 x 372 x 262 mm



ROLLER SUPPORT

| 874059 | 90kg | 66 €^D

655 x 490 x 170 mm



9052002MRV

TOOL BOX «THE ESSENTIALS»



112
PC.

429 €^D

LIFETIME GUARANTEE*

Contents

10.46

○	2335M	4, 4.5, 5, 5.5, 6, 7, 8, 9, 10, 11, 12, 13, 14	
○	4335M	10, 13, 15, 16, 17, 18, 19, 20, 21, 22, 24, 27, 30, 32	
⚙	275555G	477310GS	2179DF 2142
⚙	425110R	2792	4791 75363 770225
⚙	1120MR	H1.5, H2, H2.5, H3, H4, H5, H6, H8, H10	20002UB
⚙	1147R	T10H, T15H, T20H, T25H, T27H, T30H, T40H, T45H, T50H	
⚙	1025H	H3, H4, H5, H6	1025P PH1, PH2 x 2, PH3
⚙	1025S	3.0, 4.0, 5.0, 6.0	
⚙	1025T	T10, T15, T20, T25, T27, T30, T40	
⚙	1025U	T10H, T15H, T20H, T25H, T27H, T30H, T40H	
⚙	1025Z	PZ1, PZ2 x 2, PZ3	
⚙	∅ 4 x 120	15 x 125	3 x 120
⚙	∅ 4 x 150	5 x 130	782130OS
⚙	1062	8, 9, 10, 11, 12, 13, 14, 16, 17, 18, 19, 22	361110R
⚙	631108	651110	621106 611107
⚙	6AB3175	9TA281	7909505M 874052

*The guarantee is unlimited in time, excludes impact tools and toolbox.

951164MRE2

1/4"

1/2"

163 PC.

1360€ D

MODULAR TROLLEY

600 x 369 x 988 mm

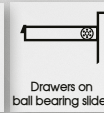

Simplify your moves!

LIFETIME GUARANTEE*



874516BA

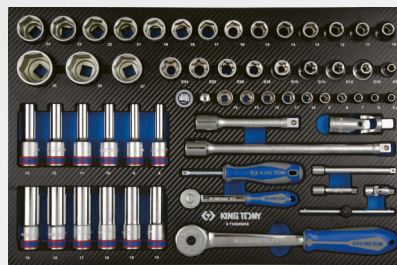

Contents

5.7

		2335M	5.5, 6, 7, 8, 9, 10, 11, 12, 13, 14
		4335M	10, 11, 12, 13, 14, 15, 16, 17, 18, 19, 21, 22, 23, 24, 27, 30, 32
		4375M	E8, E10, E12, E14, E16, E18, E20, E22, E24
		4235M	8, 9, 10, 11, 12, 13, 14, 15, 16, 17, 18, 19
		275555G	475510G
		2178DF	257145
		222302, 222304	425105, 425110
		2792	4791 2813 4813



Contents

3.5

		1025P	PH1, PH2, PH3
		1025Z	PZ1, PZ2
		1025T	T10, T15, T20, T25, T27, T30, T40
		1025H	H3, H4, H5, H6
		4033	T20, T25, T27, T30, T40, T50, T55, T60, T70
		4035	H4, H5, H6, H7, H8, H10, H12, H14, H17, H19
		1120MR	H1.5, H2, H2.5, H3, H4, H5, H6, H7, H8
		1147R	T10H, T15H, T20H, T25H, T27H, T30H, T40H, T45H, T50H
		320670	2142



Contents

3.75

		1062	6, 7, 8, 9, 10, 11, 12, 13, 14, 15, 16, 17, 18, 19, 20, 21, 22, 23, 24
		782130OS	
		7621706, 7622007	7610405
		7640305, 7640406, 7640565, 7640607	



Contents

1.5

		1422	3x75, 4x100, 5.5x125, 6.5x38, 6.5x150, 8x175, 10x200, 12x250
		1421	PH1x80, PH2x38, PH2x100, PH3x150
		2121	



Contents

1.18

		651710C	611108
		621106	631106
		68SB07	68SS07
		67HS07	67HB07

*The guarantee is unlimited in time, excludes impact tools and toolbox.

WORKSHOP STORAGE

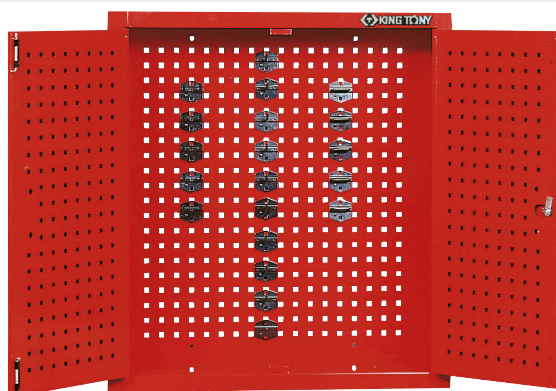

820 x 250 x 900 mm

24 kg

87201

WORKSHOP WALL CABINET

449 € ^D

180° door opening
Possible to block the left door shut (leaving 1 door open)
Central locking system

- Delivered with 20 hooks
- 87502050 x 5 PC.
 - 87502061 x 5 PC.
 - 87502051 x 10 PC.

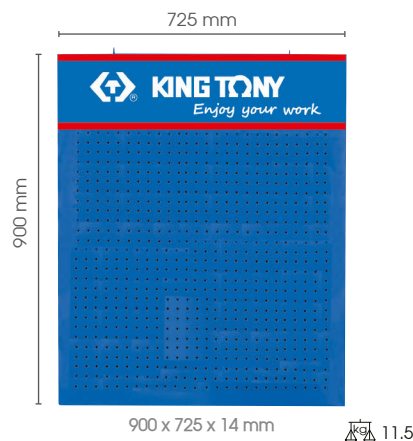

87203

DISPLAY BOARD

158 € ^B

Delivered with 30 hooks.

874411B

TOOL CART WITH 3 SHELVES - 1 DRAWER

244 € ^D



	Specifications	Dimensions (mm) L x D x H	kg
874411B	Total	716 x 410 x 750	23.2
	Total + 75 mm wheels	716 x 410 x 855	
	1 drawer	569 x 275 x 75	



87G386BA(-B/-G)

BASIC TOOL TROLLEY - 6 DRAWERS

490 € ^D

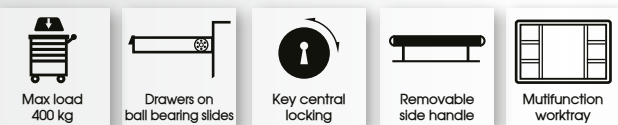

	Specifications	Dimensions (mm) L x D x H	kg
87G386BA	Total excl. wheels	812 x 758 x 455	53.7
	Total + Ø127x50 mm wheels	968 x 758 x 455	
	3 drawers	573 x 407 x 63	
	3 drawers	573 x 407 x 141	



BASIC series



87G341A

28 € ^B

SIDE TRAY

Compatible with 87G386BA(-B/-G).

6 DRAWERS

BASIC series

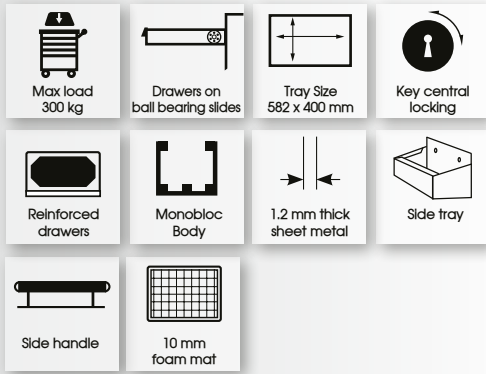

ST874347B(-PG)**599 €^D****PRO TOOL TROLLEY - 7 DRAWERS**

Specifications	Dimensions (mm) L x D x H		kg
	ST874347B (-PG)	Total	
	Total + wheels	670 x 460 x 986	
	5 drawers	582 x 400 x 76	
	2 drawers	582 x 400 x 156	



ST874347B

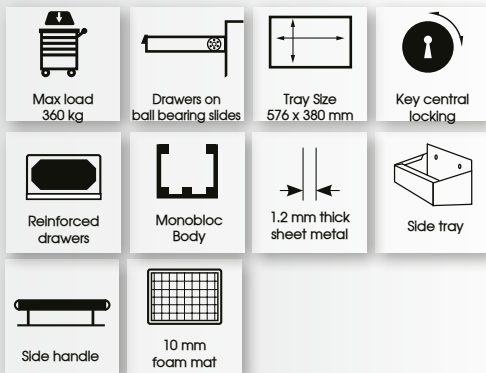

ST874347BPG

**7
DRAWERS****PRO
series****874378B****821 €^D****STRENGTH TOOL TROLLEY - 8 DRAWERS**

Specifications	Dimensions (mm) L x D x H		kg
	874378B	Total	
	Total + Ø127x32 mm wheels	670 x 460 x 960	
	7 drawers	576 x 380 x 75	
	1 drawer	576 x 380 x 154	

**8
DRAWERS****STRENGTH
series**

BUMPER
series

7 DRAWERS



876347B(-B/-G)

810€ ^D

BUMPER TOOL TROLLEY - 7 DRAWERS

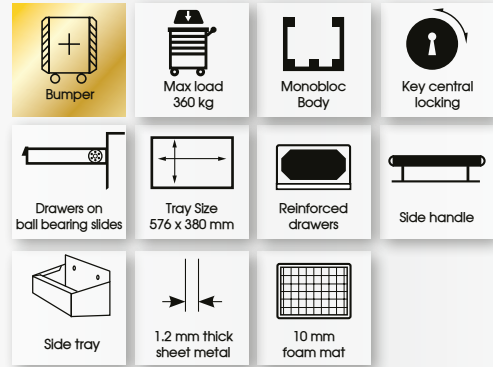

876347B



876347BB



876347BG

Specifications	Dimensions (mm) L x D x H		kg
	876347B	Total + Ø127x32 mm wheels	
	5 drawers	576 x 380 x 75	
	2 drawers	576 x 380 x 154	

BUMPER
RFS series



8 DRAWERS



876348GG

939€ ^D

BUMPER RFS TOOL TROLLEY - 8 DRAWERS

You cannot open more than 1 drawer at a time to prevent tilting risks !

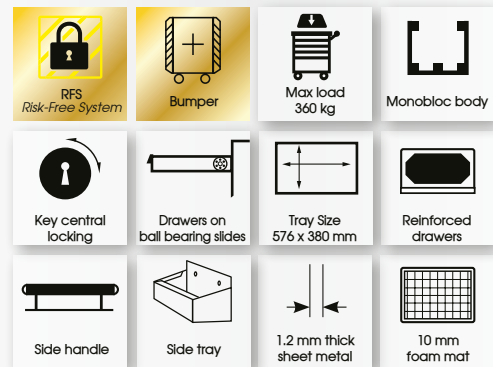

Specifications	Dimensions (mm) L x D x H		kg
	876348GG	Total + Ø127x32 mm wheels	
	7 drawers	576 x 380 x 75	
	1 drawers	576 x 380 x 154	

*RFS - Risk-Free System

SQUAD



6
DRAWERS



7
DRAWERS



8
DRAWERS

87SQ316BABK **599 €**
MODEL D TOOL TROLLEY
- 6 DRAWERS

87SQ317BABK **619 €**
MODEL D TOOL TROLLEY
- 7 DRAWERS

87SQ318BABK **639 €**
MODEL D TOOL TROLLEY
- 8 DRAWERS

RFS Risk-Free System	Bumper	500 kg	35 kg	30 kg
570x380 mm	Key central locking	Reinforced drawers	100%	

KING TONY	Specifications	Dimensions L x D x H (mm)		kg
		Total	Total + Ø127x50.8 mm wheels	
87SQ31_BABK	Total	696x473x805	-	
	Total + Ø127x50.8 mm wheels	696x473x994		
87SQ316BABK	3 drawers	570x380x70	65	
	5 drawers	570x380x150		
87SQ317BABK	3 drawers	570x380x70	68	
	5 drawers	570x380x150		
87SQ318BABK	7 drawers	570x380x70	71	
	1 drawer	570x380x150		



SQUAD

87SQ337BABK **829 €**

XL MODEL D+ TOOL TROLLEY
- 7 DRAWERS

RFS Risk-Free System	Bumper	700 kg	35 kg	30 kg
850x380 mm	Key central locking	Reinforced drawers	100%	

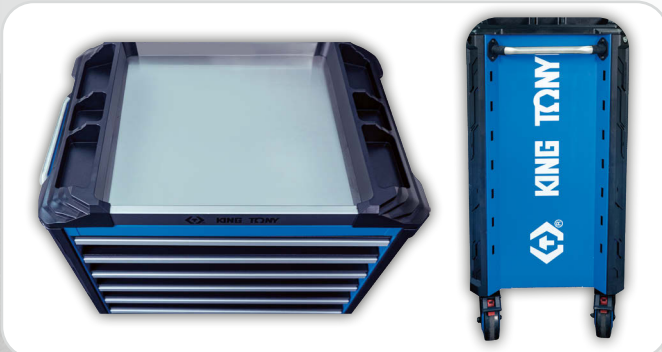

KING TONY	Specifications	Dimensions L x D x H (mm)		kg
		Total	Total + Ø127x50.8 mm wheels	
87SQ337BABK	Total	981x473x805	85	
	Total + Ø127x50.8 mm wheels	981x473x994		
	5 drawers	850x380x70		
	2 drawers	850x380x150		

SQUAD



87SQ3210BABK

929 € ^D

XL MODEL DX TOOL TROLLEY - 10 DRAWERS

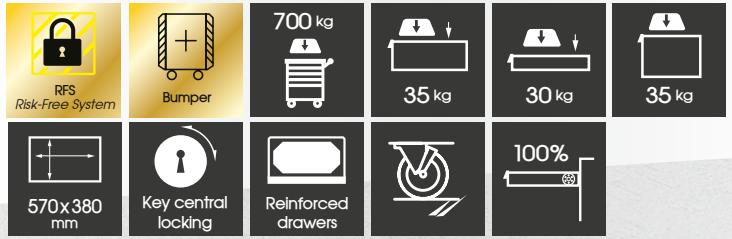

87SQ3210BABK	Specifications	Dimensions L x D x H (mm)	103
	Total	981 x 473 x 805	
Total + Ø127 x 50.8 mm wheels	981 x 473 x 994		
7 drawers	570 x 380 x 70		
1 drawer	570 x 380 x 150		
Large compartment	270 x 380 x 380		
Small compartment	270 x 380 x 280		

SQUAD

Superb Workbench



87SQ3410BABK

1439 € ^D

SUPERB WORKBENCH - 10 DRAWERS - 3 CUPBOARDS

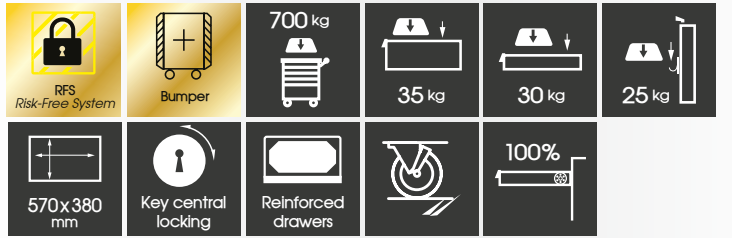

87SQ3410BABK	Specifications	Dimensions L x D x H (mm)	160
	Total	1235 x 800 x 805	
Total + Ø127 x 50.8 mm wheels	1235 x 800 x 994		
8 drawers	570 x 380 x 70		
2 drawers	570 x 380 x 150		
Cupboard 2 doors (top)	654 x 376 x 205		
Cupboard 1 door (top)	389 x 406 x 202		
Cupboard 1 door (bottom)	791 x 523 x 329		
Vertical drawer	385 x 378		

• lockable cupboard for storing valuable tools



• Hanging accessories can be added
• Sizes : 435 x 501 mm

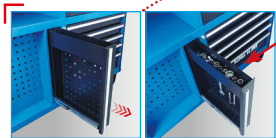

• Vertical peg board drawer for hanging wrenches vertically.



• Additional storage space

• Trash bin or bottle holder can be added

• Strong worktop space

• Large metal handle

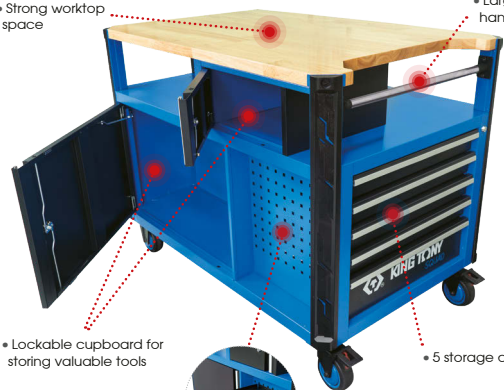

• Lockable cupboard for storing valuable tools

• 5 storage drawers

• Folding shelf can be added
• Sizes : 426 x 499 mm

ACCESSORIES

SQUAD

87SQ342A

43€^B

TRASH BIN-25 L



• Dimensions (WxHxD):
363x232x411

87SQ351A

31€^B

PAPER HOLDER



• Dimensions (WxD):
280x308 mm
• For paper roll within
280 mm wide



Only for the Serie 87SQ31_BABK

87SQ313A

45€^B

SHELF PEGBOARD

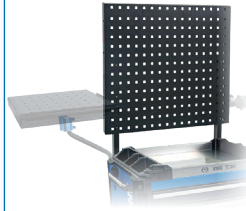

• Dimensions (WxH):
640x540 mm

87SQ331A

116€^B

LAPTOP HOLDER



• Dimensions (WxHxD):
378x285x79 mm

87SQ332A

14€^B

PHONE HOLDER



• Dimensions (WxH):
200x52 mm



• 3 angles of
adjustment
are available
20°/45°/60°

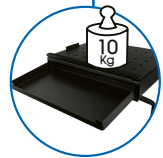

• Underneath the
rack has a drawer
for stationary
storage

87SQ323A

31€^B

**POWER TOOLS
HOLDER**

• 285x172x71 mm



87SQ311A

24€^B

SIDE PEGBOARD

• 325x683 mm

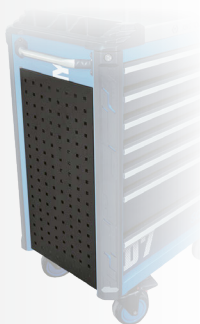

87SQ333A

49€^B

FOLDING SHELF

• 398x280x179 mm



87SQ312A

15,40€^B

DOCUMENT HOLDER

• 325x260x34 mm



87SQ322A

12,40€^B

BOTTLE HOLDER

• 320x101x74 mm



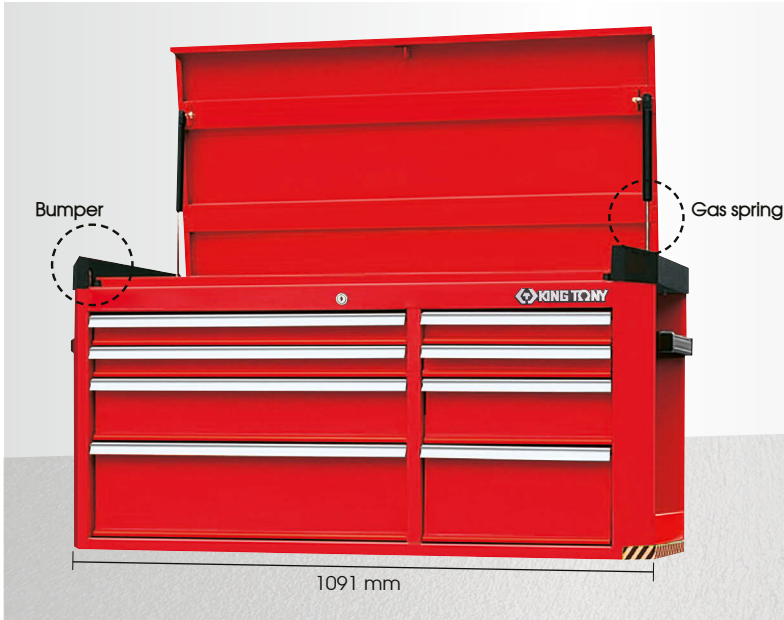

87B5108B

639€ ^D

8-DRAWER METAL TOOL CHEST WITH UPPER HOLD

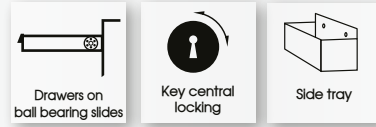

	Specifications	Dimensions (mm) L x D x H		kg
87B5108B	Total	1091	470 x 564	70
	1 hold	1086	466 x 111.5	
	2 drawers	570	410 x 54	
	1 drawer	570	410 x 112	
	1 drawer	570	410 x 170	
	2 drawers	313	410 x 54	
	1 drawer	313	410 x 112	
	1 drawer	313	410 x 170	



87B3116B

1139€ ^D

16-DRAWER MOBILE WORKBENCH

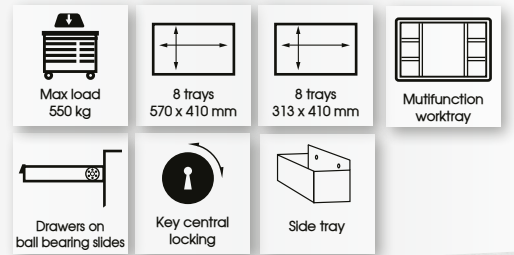

	Specifications	Dimensions (mm) L x D x H		kg	
87B3116B	Total	1091	470 x 1032	123.5	
	3 drawers	570	410 x 54		
	2 drawers	570	410 x 83		
	2 drawers	570	410 x 112		
	1 drawer	570	410 x 170		
	3 drawers	313	410 x 54		
	2 drawers	313	410 x 83		
	2 drawers	313	410 x 112		
		2 drawers	313		410 x 170
		1 drawer	313		410 x 170

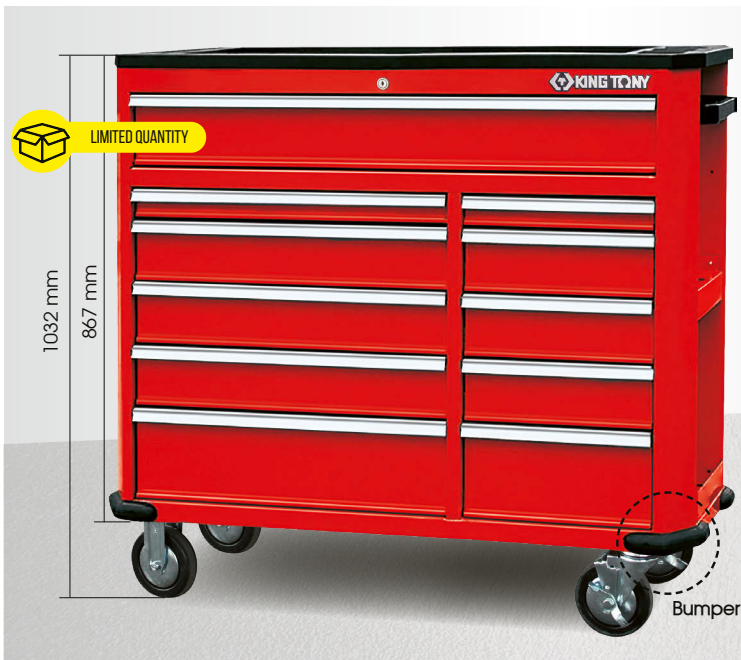

87B3111B

949€ ^D

11-DRAWER MOBILE WORKBENCH

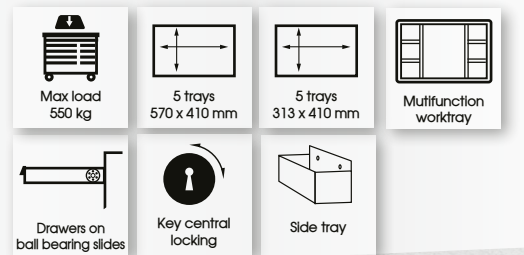

	Specifications	Dimensions (mm) L x D x H		kg	
87B3111B	Total	1091	470 x 1032	104.5	
	1 drawer	937	410 x 130		
	1 drawer	570	410 x 54		
	3 drawers	570	410 x 112		
	1 drawer	570	410 x 170		
	1 drawer	313	410 x 54		
	3 drawers	313	410 x 112		
		3 drawers	313		410 x 170
		1 drawer	313		410 x 170

87512**1719€****WORKBENCH WITH 1 ROLL DOOR CABINETS AND 3 DRAWERS**

Special « cutouts » worktop



Max load 1000 kg



Adjustable feet



Specifications

Dimensions (mm)
L x D x H

	Specifications	Dimensions (mm) L x D x H	
87512	Total	1565 x 766 x 1403	130.1
	3-drawer chest	668 x 313 x 270	
	2 drawers	568 x 262 x 50	
	1 drawer	568 x 262 x 75	
	Roll door cabinets	1565 x 203 x 603	

**PRO**
series**87502****959€****WORKBENCH WITH 1 PEGBOARD, 2 WALL CABINETS AND 3 DRAWERS**

2 mm thick sheet metal



Max load 1000 kg



Adjustable feet



Specifications

Dimensions (mm)
L x D x H

	Specifications	Dimensions (mm) L x D x H	
87502	Total	1525 x 700 x 1520	86
	3-drawer chest	660 x 307 x 251	
	2 drawers	569 x 275 x 50	
	1 drawer	569 x 275 x 75	
	Roll door cabinets	400 x 200 x 500	

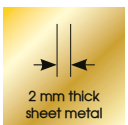
**STRENGTH**
series**87502P011****STRENGTH**
series**438€****WORKBENCH**

2 mm thick sheet metal



Max load 1000 kg



Adjustable feet

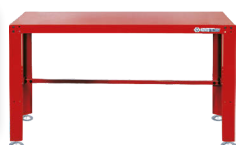

Specifications

Dimensions (mm)
L x D x H

	Specifications	Dimensions (mm) L x D x H	
87502P011	Total	1525 x 700 x 800	48

87504**STRENGTH**
series**495€****MOBILE WORKBENCH**

2 mm thick sheet metal



Max load 500 kg



4 guide wheels



Specifications

Dimensions (mm)
L x D x H

	Specifications	Dimensions (mm) L x D x H	
87504	Total	1525 x 700 x 910	66

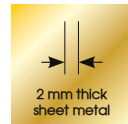
87502P91**STRENGTH**
series**678€****3 DRAWER TOOL CHEST FOR WORKBENCH**

2 mm thick sheet metal



Max load 1000 kg



Adjustable feet



Specifications

Dimensions (mm)
L x D x H

	Specifications	Dimensions (mm) L x D x H	
87502P91	Total	1525 x 700 x 1520	61
	3-drawer chest	660 x 307 x 251	
	2 drawers	569 x 275 x 50	
	1 drawer	569 x 275 x 75	

87502P02**STRENGTH**
series**197€****3 DRAWER TOOL CHEST FOR WORKBENCH**

Specifications

Dimensions (mm)
L x D x H

	Specifications	Dimensions (mm) L x D x H	
87502P02	3-drawer chest	660 x 307 x 251	12
	2 drawers	569 x 275 x 50	
	1 drawer	569 x 275 x 75	



MY CUSTOM-MADE WORKSHOP

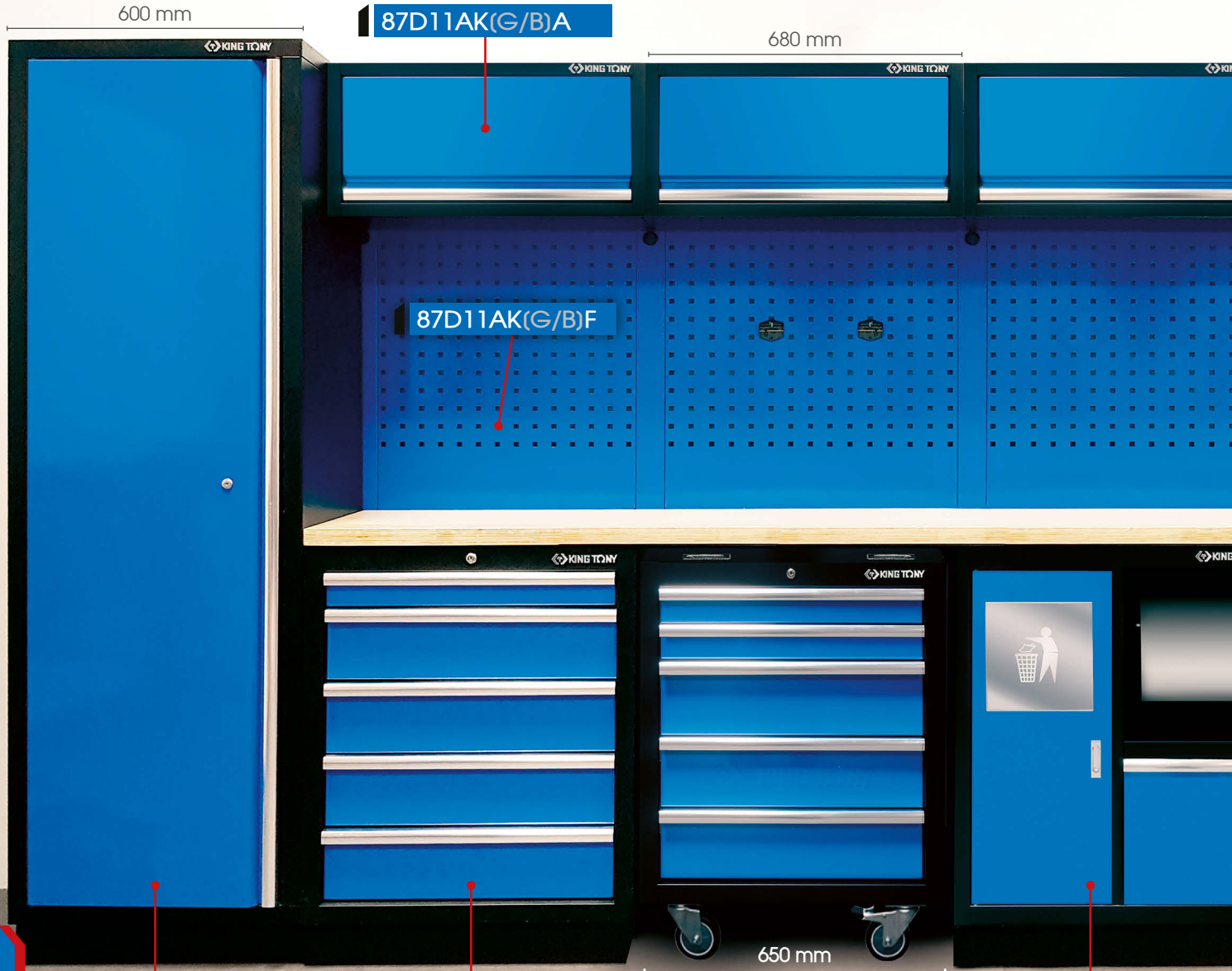

! The trolley's drawers are not compatible with the #6 EVAWAVE foam trays



87D11AK(G/B) **3122€** ^D



87D11AK(G/B)R **1543€** ^D



87D11AK(G/B)T **2008€** ^D

KING TONY



(G)

(B)

87D1115AK(G/B) 229€^D



87D1116AK(G/B) 69€^D

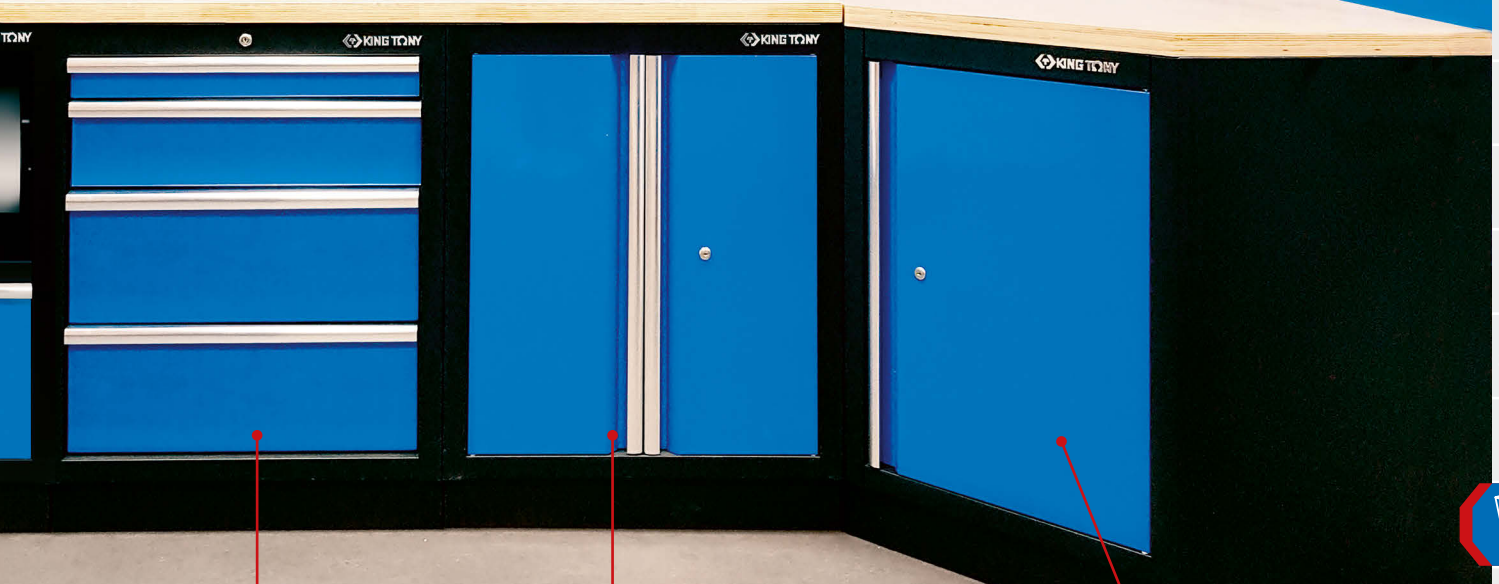

87D11AK(G/B)D

87D11AK(G/B)C

87D1113AK(G/B) 399€^D



! When mounting with perforated panels, use 2 half-size mounts 87D11071AK(B/G) for the corner

87D1119AK(G/B) 674€^D

WASHBASIN CABINET



680 x 464 x 948 mm

Water tap & Stainless steel sink, easy to clean



680 mm

For corner base unit :

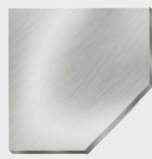
	87D1116AK(G/B) 798 x 24 x 1052 mm
	87D1114A 141€ ^D
	87D1114SA 210€ ^D



1965 mm

87D11AK(G/B)L 1511€^D





MY CUSTOM-MADE WORKSHOP

87D11AK(G/B)V **1249€**
FULL WORKSHOP STORAGE SOLUTION

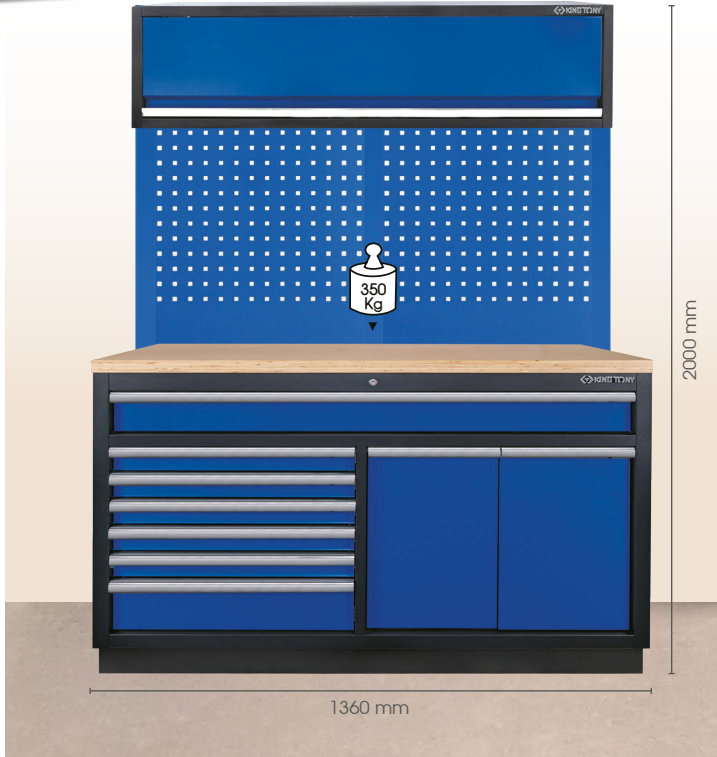

Specifications	Dimensions L x D x H (mm)		kg
	Total		
1 drawer	1272 x 403 x 84	112	
5 drawers	783 x 403 x 58		
1 drawer	783 x 403 x 137		
2 doors	284 x 371 x 531		

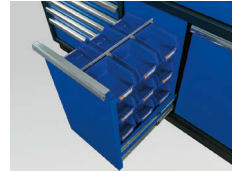

• Storage box



• Garage bin



• Safety mechanism

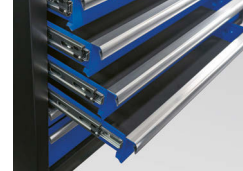

155 TOOLS SET



LIFETIME GUARANTEE*



934008MED7 1/4" + 1/2"

651€

934008MED8 1/4" + 1/2"

654€

Contents

2335M	5.5, 6, 7, 8, 9, 10, 11, 12, 13, 14
4335M	10, 11, 12, 13, 14, 15, 16, 17, 18, 19, 21, 22, 24, 27, 30, 32
4235M	8, 9, 10, 12, 13, 14, 15, 16, 17, 18, 19
4375M	E10, E12, E14, E16, E18
4033	T30, T40, T50, T55
4049	M8, M9, M10, M12
4036	M8, M10, M12
4035	H6, H8, H10
4026	M14
402B	M16, M18
1025H	H3, H4, H5, H6
1025U	T7H, T8H, T9H, T10H, T15H, T20H, T25H, T27H, T30H, T40H
1025Z	P21, P22, P23
1025P	PH1, PH2, PH3

934008MED7 →	275555G	475510G
934008MED8 →	277155G	477110G
257145	2178DF	
213312DF	2142	2745
222102, 222104	2792	
425105R, 425110R	4791R	
1062	6, 7, 8, 9, 10, 11, 12, 13, 14, 15, 16, 17, 18, 19, 20, 21, 22, 23, 24	
1421	PH1 x 80, PH2 x 38, PH2 x 100, PH3 x 150	
1422	3 x 75, 4 x 100, 5.5 x 125, 6.5 x 38, 6.5 x 150, 8 x 175	

1120MR	H1.5, H2, H2.5, H3, H4, H5, H6, H7, H8
1147R	T10, T15, T20, T25, T27, T30, T40, T45, T50
651710C	631106
611107	621106
67HS07	67SB07
67HB07	67SS07
7610405	782130
7621706, 7622007	
7640305, 7640406, 7640565, 7640607	

*The guarantee is unlimited in time, excludes impact tools

Offer valid from 01/02/2024 to 31/12/2024. Recommended retail prices in euros excl. taxes. Non-contractual photographs.

3 trays (+) 2 of your choice



BASE WITH 108 TOOLS

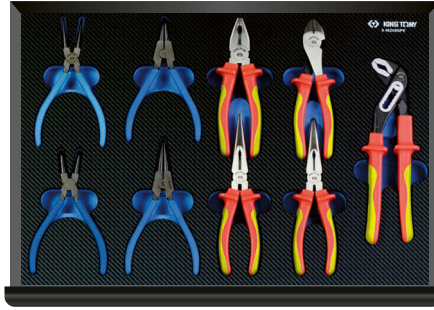
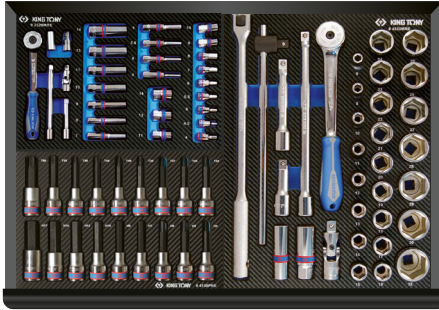

Contents

22.9

- 2335M 4, 4.5, 5, 5.5, 6, 7, 8, 9, 10, 11, 13, 14
- 2235M 4, 5, 5.5, 6, 7, 8, 9, 10, 11, 13, 14
- 275555G 222102, 222104
- 2142 2813 2792
- 4335M 8, 9, 10, 11, 12, 13, 14, 15, 16, 17, 18, 19, 20, 21, 22, 23, 24, 25, 26, 27, 28, 29, 30, 32
- 4635 16, 20, 8
- 475510G 457212
- 445218F 4791
- 425103, 425105, 425110

- 4033 T20, T25, T27, T30, T40, T45, T50, T55, T60
- 4035 H4, H5, H6, H7, H8, H10, H12, H14, H17
- 68HB07 68HS07
- 68SS07 68SB07
- 633608A 631808A
- 651610A 611607A
- 623607A

- 1421 PH0 x 60
- 1422 3x75, 4x100, 5.5x125, 6.5x150, 8x175
- 1427 T10H x 75, T15H x 75, T20H x 100, T25H x 100, T27H x 100, T30H x 125, T40H x 150
- 1428 PZ1x100, PZ3x150
- 762G 22
- 764G ø4, ø5, ø6

+ 58 TOOLS = 166 TOOLS SET

+ 49 TOOLS = 157 TOOLS SET

934016MED4

872€ D



Contents

- 1062 6, 7, 8, 9, 10, 11, 12, 13, 14, 15, 16, 17, 18, 19, 20, 21, 22, 23, 24, 25, 26, 27, 28, 29, 30, 32



Contents

- 1900 6x7, 8x9, 10x11, 12x13, 14x15, 16x17, 18x19, 20x22, 21x23, 24x27, 25x28, 30x32
- 1120MR H1.5, H2, H2.5, H3, H4, H5, H6, H8, H10
- 1147R T10H, T15H, T20H, T25H, T27H, T30H, T40H, T45H, T50H
- 3204 781140OS

934016MED5

863€ D



Contents

- 1062 8, 9, 10, 11, 12, 13, 14, 15, 16, 17, 18, 19, 22, 24, 27, 29, 30, 32
- 1080 8, 9, 10, 11, 12, 13, 14, 16, 17, 18, 19



Contents

- 1130M H1.5, H2, H2.5, H3, H4, H5, H6, H8, H10
- 1127R T10H, T15H, T20H, T25H, T27H, T30H, T40H, T45H, T50H
- 601110R 782180OS

*The guarantee is unlimited in time, excludes impact tools

187 TOOLS SET

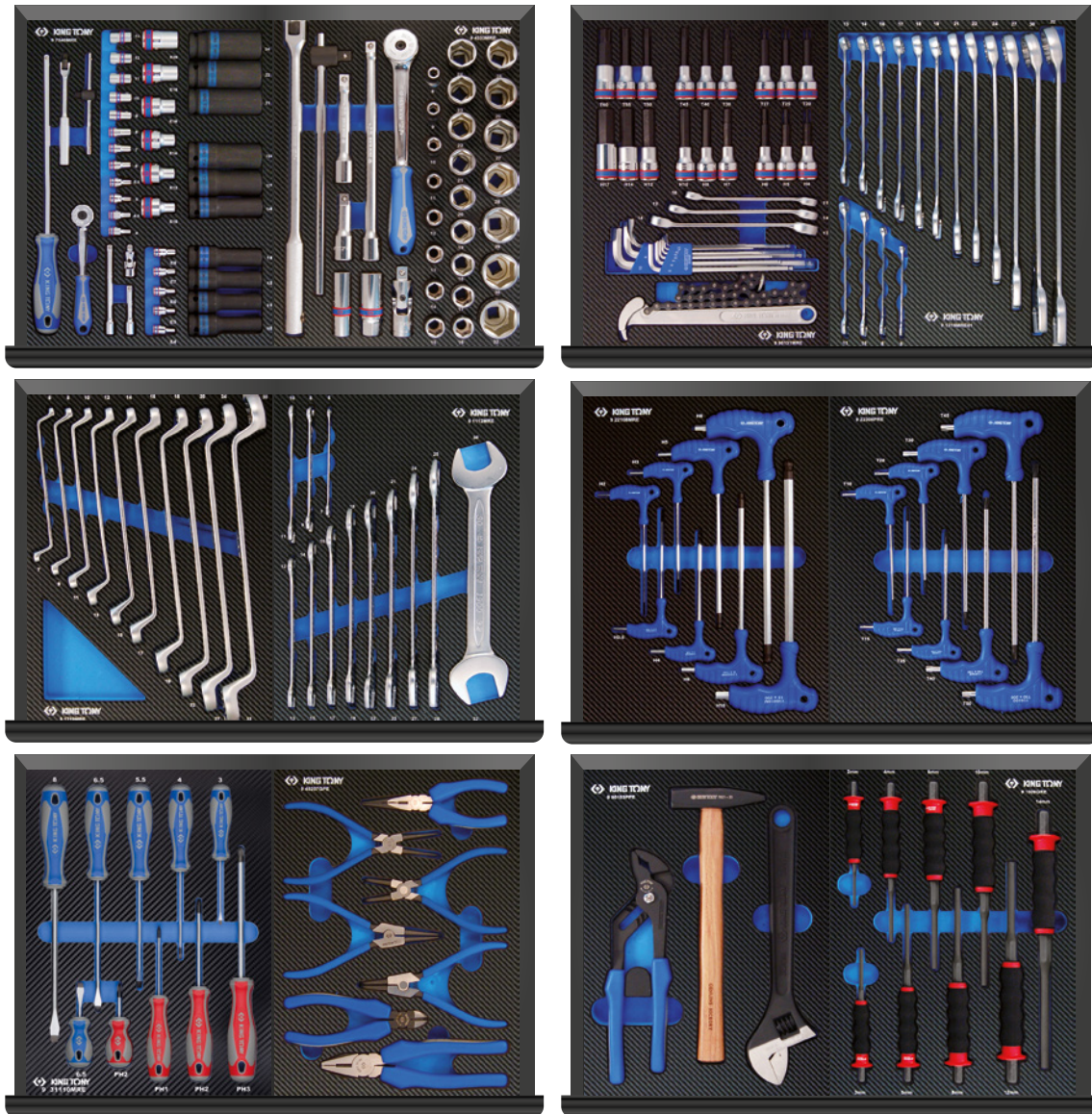

932187MED1



1/4" + 1/2"

1073€^D

Contents

28.84

	2335M	4, 4.5, 5, 5.5, 6, 7, 8, 9, 10, 11, 12, 13		4033	T20, T25, T27, T30, T40, T45, T50, T55, T60		1062	6, 8, 10, 11, 13, 14, 16, 17, 18, 19, 21, 22, 24, 27, 30, 32
	2375M	E4, E5, E6, E7, E8		4035	H4, H5, H6, H7, H8, H10, H12, H14, H17		1900	6x7, 8x9, 10x11, 12x13, 14x15, 16x17, 18x19, 20x22, 21x23, 24x27, 25x28, 30x32
	4375M	E10, E12, E14, E16, E18, E20		1120MR	H1.5, H2, H2.5, H3, H4, H5, H6, H8, H10		75° 1970	6x7, 8x9, 10x11, 12x13, 14x15, 16x17, 18x19, 20x22, 24x27, 30x32
	4435M	10, 11, 12, 13, 14, 17, 19, 21, 22, 24		1930	10x11, 12x14, 14x17		1421	PH1 x 80, PH2 x 38, PH2 x 100, PH3 x 150
	275555G	2792		3204	621106		1422	3 x 75, 4 x 100, 5.5 x 125, 6.5 x 38, 6.5 x 150, 8 x 175
	2177NU	257145		611108	631106		361112P	651110
	245205F	222102, 222104		68HS07	68HB07		782130OS	
	4335M	8, 9, 10, 11, 12, 13, 14, 15, 16, 17, 18, 19, 20, 21, 22, 23, 24, 25, 26, 27, 28, 29, 30, 32		68SS07	68SB07		764G	Ø 2, Ø 3, Ø 4, Ø 5, Ø 6, Ø 8, Ø 10, Ø 12, Ø 14
	4635	16, 20, 8		1163	T10H, T15H, T20H, T25H, T30H, T40H, T45H, T50H			
	475510G	457212		1160M	H2, H2.5, H3, H4, H5, H6, H8, H10			
	445218F	4791						
	425103, 425105, 425110							

*The guarantee is unlimited in time, excludes impact tools

Offer valid from 01/02/2024 to 31/12/2024. Recommended retail prices in euros excl. taxes. Non-contractual photographs.

263 TOOLS SET

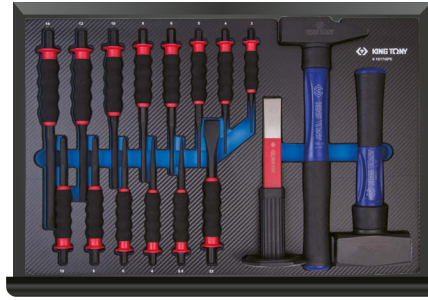

934263MRED

1/4"

1/2"

1/4" + 1/2"

1629€^D

Contents

	2335M	4, 4.5, 5, 5.5, 6, 7, 8, 9, 10, 11, 12, 13
	2375M	4, 5, 6, 7, 8
	275555G	257145
	245205F	
	222102, 222104	2792
	2177DF	
	2142	4112
	1025P	PH1, PH2, PH3
	1025Z	PZ1, PZ2, PZ3
	1025H	3, 4, 5, 6
	1025U	T7H, T8H, T9H, T10H, T15H, T20H, T25H, T27H, T30H, T40H
	1832H	H3, H4, H5, H6, H7, H8, H10, H12
	1832T	T15, T20, T25, T27, T30, T40, T45, T50
	1636H	H5, H6, H7, H8, H10, H12
	1636T	T30, T40, T45, T50, T55, T60
	1636M	M6, M8, M10, M12
	1836S	11 x 2.0, 9 x 1.6
	1836P	PH2, PH3
	1061	6, 7, 8, 9, 10, 11, 12, 13, 14, 15, 16, 17, 18, 19, 20, 21, 22, 23, 24, 25, 26, 27, 28, 29, 30, 32
	1147R	T10, T15, T20, T25, T27, T30, T40, T45, T50
	1120MR	H1.5, H2, H2.5, H3, H4, H5, H6, H8, H10

	4335M	8, 9, 10, 11, 12, 13, 14, 15, 16, 17, 18, 19, 20, 21, 22, 23, 24, 25, 26, 27, 28, 29, 30, 32, 33, 36
	4375M	E10, E12, E14, E16, E18, E20, E22, E24
	402B	M16
	4025	H6, H7, H8, H10, H12, H14 H17
	4023	T20, T25, T27, T30, T40, T45, T50, T55, T60, T70
	4026	M14, M12, M10, M8, M5
	4027	T30, T40, T45, T50, T55, T60
	4035	H6, H7, H8, H10
	4036	M8, M10, M12
	4033	T40, T45, T50, T55, T60, T70
	4148	414810M (10 mm), 414810S (5/16"), 414808S (1/4")
	477310GS	
	445318F	
	429305, 429310	4791
	1461	PH2 x 75, PH2 x 100, PH3 x 150
	1421	PH2 x 38
	1462	5.5 x 100, 6.5 x 150, 8.0 x 175
	1422	6.5 x 38, 3 x 75, 4x 100, 10.0 x 200, 12 x 250
	2121A18	

	361115	320670
	9TK112	
	6CB21	672110
	9DC22	7951212
	7713106	7734020
	7909405M	7906320
	792112	797107
	651710C	6AB3175
	782180OS	
	7640306G, 7640407G, 7640508G, 7640684G, 7640888G, 7641009G, 7641210G, 7641411G	
	7610474G, 7610674G, 7610874G, 7611074G, 7612574G	
	7622284G	
	7622610GR	
	786238	784315
	66HS07	66SB07
	66HB07	66SS07
	611107	621106
	631106	

* The guarantee is unlimited in time, excludes impact tools, measuring tools, power tools and cutting tools.

325 TOOLS SET



934A011MRVD01 1/4" 3/8" 1/2" **1/4" + 3/8" + 1/2"** **1 325€** ^D

Contents

2335M	4, 4.5, 5, 5.5, 6, 7, 8, 9, 10, 11, 12, 13, 14	
2235M	4, 4.5, 5, 5.5, 6, 7, 8, 9, 10, 11, 12, 13, 14	
2375M	E4, E5, E6, E7, E8	
2013X	T8, T9, T10, T15, T20, T25, T27, T30, T40	
2015MX	H3, H4, H5, H6, H8	
2018X	PZ1, PZ2	
2011X	PH1, PH2	
2012X	3.5, 5.5, 8	
1025T	T6, T7	
1025M	M4, M5, M6, M8, M10	
2792	2813	276A04G
222102, 222104, 222106		
3335M	10, 11, 12, 13, 14, 15, 16, 17, 18, 19, 20, 21, 22	
3375M	E7, E8, E10, E11, E12	
3230M	8, 10, 11, 12, 13, 14, 16, 17, 19	
3750M	10, 11, 12, 13, 14, 15, 16, 17, 18, 19	
3812, 3814	377908G	
322314		
322103, 322106, 322110		
4335M	8, 10, 11, 12, 13, 14, 15, 16, 17, 18, 19, 20, 21, 22, 23, 24, 26, 27, 28, 30, 32	
4375M	E10, E12, E14, E16, E18, E20, E22, E24	
463516R, 463521R		
463014RC		
4791	477910G	
429302	425105, 425110	

1636H	H5, H6, H7, H8, H10, H12
1636M	M6, M8, M10, M12
1636T	T30, T40, T45, T50, T55, T60
1832H	H3, H4, H5, H6, H7, H8, H10, H12
1832T	T15, T20, T25, T27, T30, T40, T45, T50
1836P	PH2, PH3
1836S	9 x 1.6, 11 x 2
1880P	PH2, PH3
1880S	8 x 1.2, 10 x 1.6
414810M, 414810S	4112
1062	6, 7, 8, 9, 10, 11, 12, 13, 14, 15, 16, 17, 18, 19, 21, 22, 24, 27, 30, 32
1900	6x7, 8x9, 10x11, 12x13, 14x15, 16x17, 18x19, 20x22, 21x23, 24x27, 25x28, 30x32
1970	6x7, 8x9, 10x11, 12x13, 14x15, 16x17, 18x19, 20x22, 24x27, 30x32
1143	T10, T15, T20, T25, T27, T30, T40, T45, T50
1930	8x10, 10x12, 11x13, 12x14, 17x19, 19x22
1120MR	H1.5, H2, H2.5, H3, H4, H5, H6, H8, H10
1421	PH2x38, PH1x80, PH2x100, PH3x150
1422	3x75, 4x100, 5.5x100, 6.5x100, 10x200, 6.5x38
1423	T6x48, T7x48, T8x75, T9x75, T10x75, T15x75, T15x250, T20x100, T20x250, T25x100, T25x250, T27x100, T30x125, T30x250
PH2x300	
6.5x300	

1160MR	H2, H2.5, H3, H4, H5, H6, H8, H10
115H	8, 10, 13
115345R	9CZ101
48280180	43280212
43240115Y	7540208G
7510208G	7550208G
7520208G	7530208G
611106	623107
631108	631911C
601110R	631405
651610C	
67HS07	68SB07
67HB07	68SS07
7610405	
7621706, 7622007	
7640305, 7640406, 7640565, 7640607	
782130	
9DC23	212118
796204	796304

* The guarantee is unlimited in time, excludes impact tools, measuring tools, power tools, pullers, wire brush, and file.

385 TOOLS SET



recommended with **SQUAD D7⁺**

9G33001MD1 1/4" 3/8" 1/2" 2059€ D

Contents

2335M	5.5, 6, 7, 8, 9, 10, 11, 12, 13, 14	1062	6, 8, 10, 11, 13, 14, 16, 17, 18, 19, 21, 22, 24, 27, 30, 32	1970	6x7, 8x9, 10x11, 12x13, 14x15, 16x17, 18x19, 20x22, 24x27, 30x32
4335M	10, 11, 12, 13, 14, 15, 16, 17, 18, 19, 21, 22, 23, 24, 27, 30, 32	3732M	6x7, 8x9, 10x11, 12x13, 14x15, 16x17, 18x19, 20x22, 21x23, 24x27, 25x28, 30x32	1930	8x10, 10x12, 11x13, 12x14, 17x19, 19x22
4235M	8, 9, 10, 11, 12, 13, 14, 15, 16, 17, 18, 19	1025S	3.0, 4.0, 5.0, 6.0	1421	PH0 x 60, PH2 x 38
3375M	E8	1025P	PH1, PH2 x 2, PH3	1422	3 x 75, 6.5 x 38
4375M	E10, E12, E14, E16, E18, E20, E22, E24	1025Z	PZ1, PZ2 x 2, PZ3	1461	PH2 x 100, PH3 x 150
4033	T55, T70	1025T	T10, T15, T20, T25, T27, T30, T40	1462	6.5 x 100, 8 x 150
4049	M7, M8, M9, M10, M12, M13, M14, M16	1025H	H3, H4, H5, H6	1427	T8Hx75, T10Hx75, T15Hx75, T20Hx100, T25Hx100, T27Hx100, T30Hx125
4036	M6, M8, M10, M12	1025U	T10H, T15H, T20H, T25H, T27H, T30H, T40H	1421 extra long	PH2 x 300
4035	H6, H8, H10, H12	1025R		1422 extra long	6.5 x 300
4026	M14, M16, M18	1636H	H5, H6, H7, H8, H10, H12	43280212	212118
1025H	H3, H4, H5, H6	1636M	M6, M8, M10, M12	7711106A	7734020
1025U	T10H, T15H, T20H, T25H, T27H, T30H, T40H	1636T	T30, T40, T45, T50, T55, T60	7909405M	9DC23
1025Z	PZ1, PZ2	1832H	H3, H4, H5, H6, H7, H8, H10, H12	793204	797107
275555G	475510G	1832T	T15, T20, T25, T27, T30, T40, T45, T50	74408	74408
257145	2178DF	1836P	PH2, PH3	66HS07	66HB07
2142	222102, 222104	1836S	9 x 1.6, 11 x 2	66SS07	66SB07
425105, 425110	2792	1880P	PH2, PH3	611107	631106
4791	2813	1880S	8 x 1.2, 10 x 1.6	621106	651710C
4813		414810M 414810S	4112	785116	784310
3335M	6, 7, 8, 9, 10, 11, 12, 13, 14, 15, 16, 17, 18, 19, 21, 22, 24	75363	770225	786238	782027
377108G	345308F	276A04G	361106R, 361108R	764G	Ø 2, Ø 3, Ø 4, Ø 5, Ø 6, Ø 8, Ø 10, Ø 12, Ø 14
329303, 329306	377108G	10D0	10, 12, 13, 14, 17, 18, 19	762G	18, 22
3792	3792	1130MR	H2.5, H3, H4, H5, H6, H8, H10	9TK108, 9TK112	
4435M	10, 11, 12, 13, 14, 15, 16, 17, 18, 19, 21, 22, 24, 27, 30, 32, 33, 34, 36	1130SR	3/32", 1/8", 5/32", 3/16", 1/4", 5/16", 3/8"		
4945MX	17, 19, 21	1147R	T10H, T15H, T20H, T25H, T27H, T30H, T40H		
7713308	6AB3175	1120MR	H1.5, H2, H2.5, H3, H4, H5, H6, H7, H8		
9AE32110 (Ø65-120)		1143R	T10, T15, T20, T25, T27, T30, T40, T45, T50		
34440A	34440A				
	159609				
	344231A (42-100 Nm)				
	158609				

*The guarantee is unlimited in time, excludes impact tools

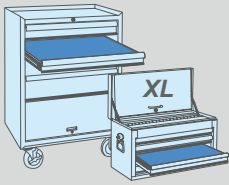

93 PC.

92593MRE 1/4" #6 **244€** B

Contents 2.83

○	2335M	3.2, 4, 4.5, 5, 5.5, 6, 7, 8, 9, 10, 11, 12, 13, 14
○	2235M	4, 4.5, 5, 5.5, 6, 7, 8, 9, 10, 11, 12, 13, 14
☆	2375M	E4, E5, E6, E7, E8
☆	2275M	E4, E5, E6, E7, E8
●	2035	H3, H4, H5, H6, H7, H8, H10
●	2037	T8H, T9H, T10H, T15H, T20H, T30H, T40H
☆	2033	T8, T9, T10, T15, T20, T25, T27, T40
⊕	1421	PH0 x 60, PH1 x 100, PH2 x 38, PH2 x 150, PH3 x 150
⊖	1422	3 x 75, 5.5 x 100, 6.5 x 38, 6.5 x 150, 8 x 175
⊕	1431	PH000 x 75, PH00 x 75, PH0 x 75, PH1 x 75
⊖	1432	1.5 x 75, 2.0 x 75, 2.5 x 75, 3.0 x 75
⊕		PH0 / 4, PH1 / 5, PH2 / 6, PH3 / 8
●		H2 / H2.5, H3 / H4, H5 / H6 2178DF
☆		T10 / T15 32810MR
⚙	275555G	
⚙	222102, 222104, 222106	
⚙	2792	
⚙	2142	



84 PC.

94584MRE01 1/2" #6 **513€** B

Contents 9.7

○	4335M	8, 9, 10, 11, 12, 13, 14, 15, 16, 17, 18, 19, 20, 21, 22, 23, 24, 25, 26, 27, 28, 29, 30, 32, 33, 36
☆	4375M	E10, E12, E14, E16, E18, E20, E22, E24
●	4025	H6, H7, H8, H10, H12, H14, H17
●	4023	T20, T25, T27, T30, T40, T45, T50, T55, T60, T70
●	4026	M5, M8, M10, M12, M14
●	4027	T30H, T40H, T45H, T50H, T55H, T60H
●	4035	H6, H7, H8, H10
☆	4033	T40, T45, T50, T55, T60, T70
●	4036	M8, M10, M12
●	402B	M16
⚙	475510G	
⚙	445218F	
⚙	429305, 429310	
⚙	414808S, 414810S, 414810M	
⚙	4791	



92 PC.

97392MRE 1/4" 1/2" #6 **396€** B

Contents 8.8

○	2335M	5.5, 6, 7, 8, 9, 10, 11, 12, 13, 14
○	4335M	10, 11, 12, 13, 14, 15, 16, 17, 18, 19, 21, 22, 24, 27, 30, 32
○	4235M	8, 9, 10, 12, 13, 14, 15, 16, 17, 18, 19
☆	4375M	E10, E12, E14, E16, E18
●	4033	T30, T40, T50, T55
●	4049	M8, M9, M10, M12
●	4036	M8, M10, M12
●	4035	H6, H8, H10
●	4026	M14
●	402B	M16, M18
●	1025H	H3, H4, H5, H6
☆	1025U	T7H, T8H, T9H, T10H, T15H, T20H, T25H, T27H, T30H, T40H
☆	1025Z	PZ1, PZ2, PZ3
⊕	1025P	PH1, PH2, PH3
⚙	97392MRE: 275555G	475510G
⚙	97392MRE01: 277155G	477110G
⚙	257145	2178DF 213312DF
⚙	222102, 222104	425105R, 425110R
⚙	2142	2745 2792 4791

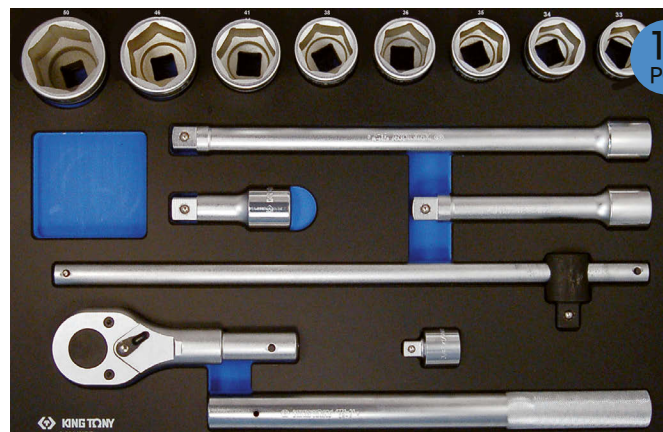

14 PC.

96314MRE01 3/4" #6 **339€** B

Contents 10.8

○	6335M	33, 34, 35, 36, 38, 41, 46, 50
⚙	677820FS	657220
⚙	625104, 625108, 625116	6814

KING TONY

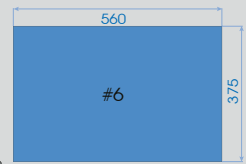
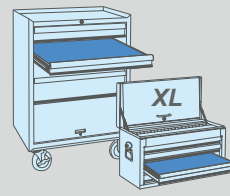

143
PC.

97543MRV $\frac{1}{4}$ " $\frac{1}{2}$ " #6 **305€** B

Contents

5.65

	2335M	4, 5, 5.5, 6, 7, 8, 9, 10, 11, 12, 13, 14	
	4335M	10, 11, 13, 14, 15, 16, 17, 18, 19, 20, 21, 22, 24, 27, 30, 32	
	1636H	H4, H5, H6, H7, H8, H10, H12	
	1636M	M5, M6, M8, M10, M12	
	1636T	T20, T25, T27, T30, T40, T45, T50, T55, T60	
	1680H	H4, H5, H6, H7, H8, H10, H12	
	1680M	M5, M6, M8, M10, M12	
	1680T	T20, T25, T27, T30, T40, T45, T50, T55, T60	
	1120MR	H1.5, H2, H2.5, H3, H4, H5, H6, H8, H10	
	1127R	T10H, T15H, T20H, T25H, T27H, T30H, T40H, T45H, T50H	
	1025H	H3, H4, H5, H6	
	1025S	3.0 x 0.5, 4.0 x 0.5, 5.0 x 0.8, 6.0 x 1.0	
	1025U	T10H, T15H, T20H, T25H, T27H, T30H, T40H	
	1025P	PH1, PH2 x 2 \varnothing 6mm, PH3	
	1025T	T10, T15, T20, T25, T27, T30, T40	
	1025Z	PZ1, PZ2 x 2, PZ3	
	753	770	4147
	797707	797807P02	4251
	4572	2792	2771G
	2223	2178DF	2142
	4791	79095M	

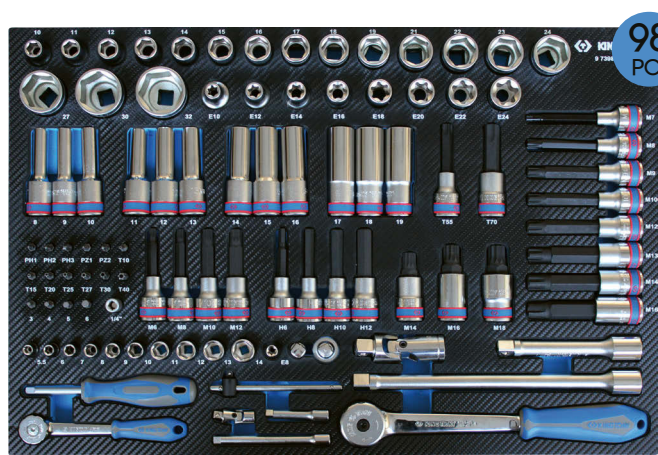

98
PC.

97398MRE $\frac{1}{4}$ " $\frac{3}{8}$ " $\frac{1}{2}$ " #6 **429€** B

Contents

8.8

	2335M	5.5, 6, 7, 8, 9, 10, 11, 12, 13, 14		
	4335M	10, 11, 12, 13, 14, 15, 16, 17, 18, 19, 21, 22, 23, 24, 27, 30, 32		
	4235M	8, 9, 10, 11, 12, 13, 14, 15, 16, 17, 18, 19		
	3375M	E8		
	4375M	E10, E12, E14, E16, E18, E20, E22, E24		
	4033	T55, T70		
	4049	M7, M8, M9, M10, M12, M13, M14, M16		
	4036	M6, M8, M10, M12		
	4035	H6, H8, H10, H12		
	4026	M14, M16, M18		
	1025H	H3, H4, H5, H6		
	1025U	T10H, T15H, T20H, T25H, T27H, T30H, T40H		
	1025Z	PZ1, PZ2		
	275555G	475510G		
	257145	2178DF	2142	
	222102, 222104	425105, 425110		
	2792	4791	2813	4813

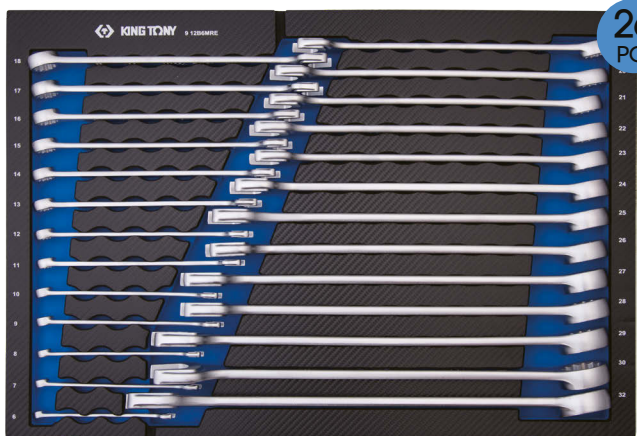

26
PC.

912B6MRE **XL** #6 **317€** B

Contents

5.9

	1061	6, 7, 8, 9, 10, 11, 12, 13, 14, 15, 16, 17, 18, 19, 20, 21, 22, 23, 24, 25, 26, 27, 28, 29, 30, 32
--	------	--



26
PC.

912D26MRE #6 **234€** B

Contents

5.9

	1062	6, 7, 8, 9, 10, 11, 12, 13, 14, 15, 16, 17, 18, 19, 20, 21, 22, 23, 24, 25, 26, 27, 28, 29, 30, 32
--	------	--

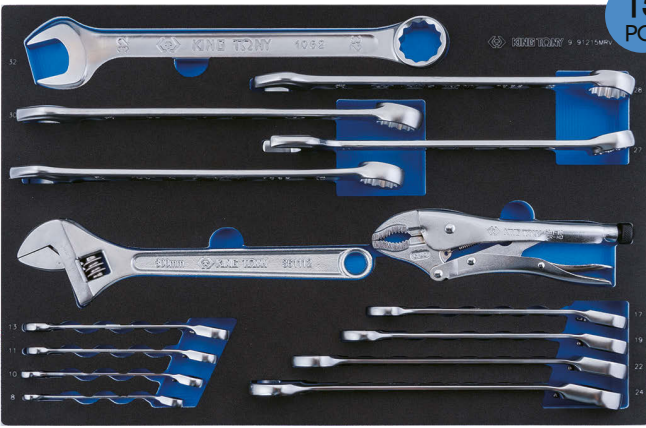
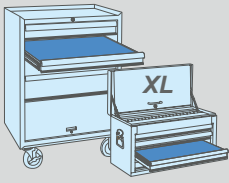

15 PC.

991215MRV #6 265€ B

Contents  2.5

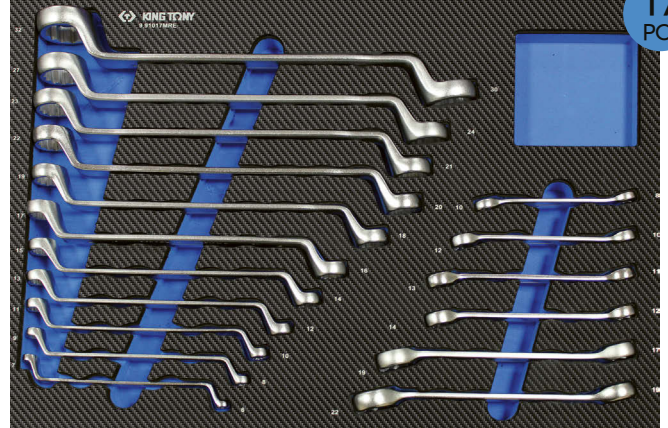

 1062	27, 28, 29, 30, 32	 373AM	8, 10, 11, 13, 17, 19, 22, 24
 3611R		 6011R	



17 PC.

991017MRE #6 189€ B

Contents  3.9



 1970	6x7, 8x9, 10x11, 12x13, 14x15, 16x17, 18x19, 20x22, 21x23, 24x27, 30x32
 1930	8x10, 10x12, 11x13, 12x14, 17x19, 19x22



23 PC.

990223MRE2 #6 181€ B

Contents  3.9

 1080	8, 9, 10, 11, 12, 13, 14, 15, 16, 17, 18, 19
 1060	8, 9, 10, 11, 12, 13, 14, 16, 17, 18, 19

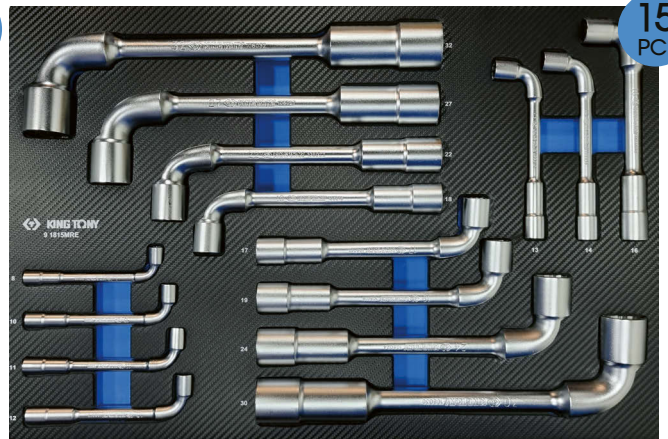

15 PC.

91815MRE #6 264€ B

Contents  7.55



 1080	8, 10, 11, 12, 13, 14, 16, 17, 18, 19, 22, 24, 27, 30, 32
--	---



22 PC.

991122MRV #6 198€ B

Contents  3.18





 1060	8, 9, 10, 11, 12, 13, 14, 15, 16, 17, 19, 21, 22, 24
 115H	H6, H7, H8, H9, H10, H11, H12, H13



26 PC.

990226MRE1 #6 205€ B

Contents  5.5

 1060	22, 24, 27, 29, 30, 32
 1130M	H1.5, H2, H2.5, H3, H4, H5, H6, H8, H10
 1127R	T10H, T15H, T20H, T25H, T27H, T30H, T40H, T45H, T50H
 601110R	
 782180OS	

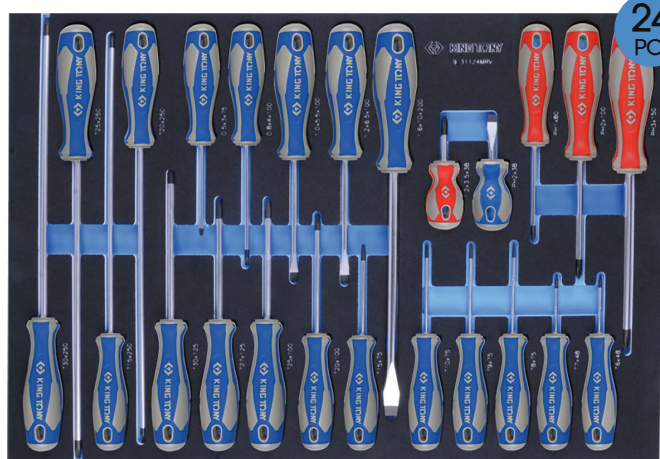
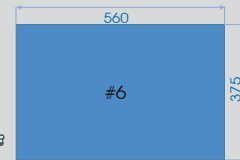
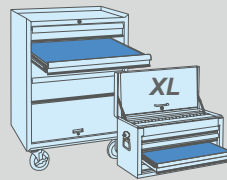

24 PC.

931124MRV #6 146€ B

Contents		kg 2.41
	1421 PH2x38, PH1x80, PH2x100, PH3x150	
	1422 3x75, 4x100, 5.5x100, 6.5x100, 10x200, 6.5x38	
	1423 T6x48, T7x48, T8x75, T9x75, T10x75, T15x75, T15x250, T20x100, T20x250, T25x100, T25x250, T27x100, T30x125, T30x250	



19 PC.

990319PRE #6 143€ B

Contents		kg 2.44
	1421 PH0 x 60	
	1422 3 x 75, 4 x 100, 5.5 x 125, 6.5 x 150, 8 x 175	
	1427 T10H x 75, T15H x 75, T20H x 100, T25H x 100, T27H x 100, T30H x 125, T40H x 150	
	1427 PZ1x100, PZ3x150	
	762G 22	
	764G ø4, ø5, ø6	



17 PC.

990217GRV #6 229€ B

Contents		kg 3.89
	764 3, 4, 5, 6	
	7610506	
	7671705	
	6511C	
	601110R	
	781116	
	611108	
	623107	
	631108	
	631405	
	68HB07	
	68HS07	
	68SB07	
	68SS07	



17 PC.

990217GRE04 #6 248€ B

Contents		kg 3.89
	764 3, 4, 5, 6	
	7610506	
	7671705	
	651710C	
	601110R	
	782150	
	611108	
	623107	
	631108	
	631405	
	66SB07	
	66HB07	
	66SS07	
	66HS07	

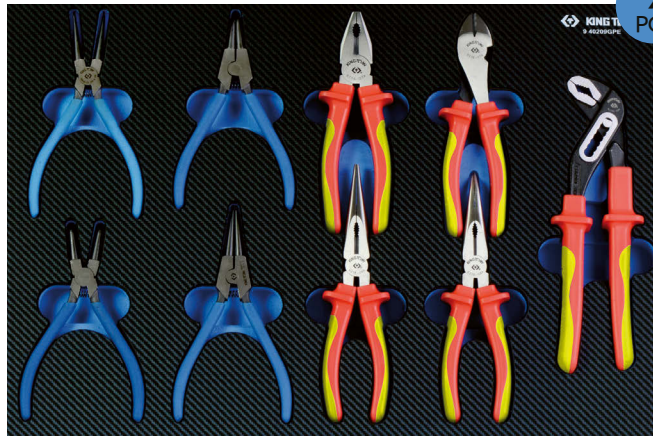
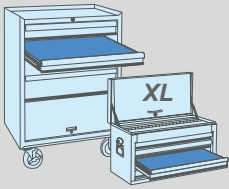

9 PC.

940209GPE #6 228€ B

Contents

2.72

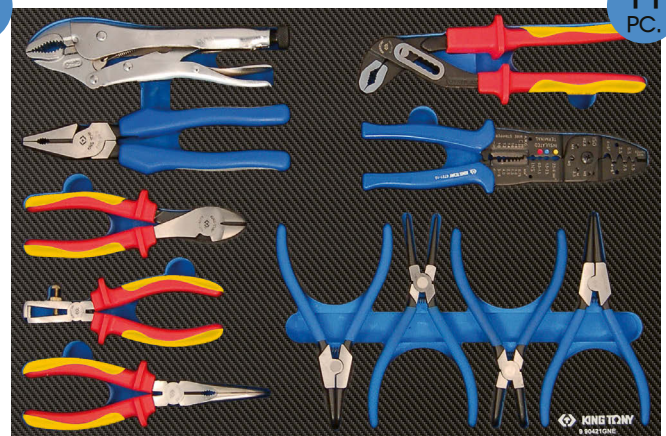
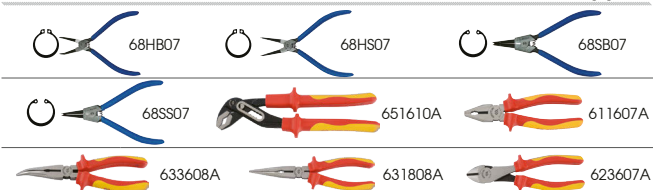

11 PC.

990421GNE #6 280€ B

Contents

3.5

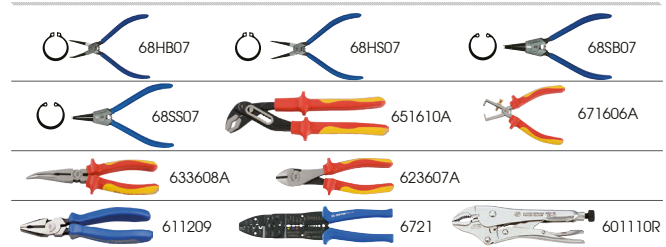

9 PC.

990409TQE #6 138€ B

Contents

2.5

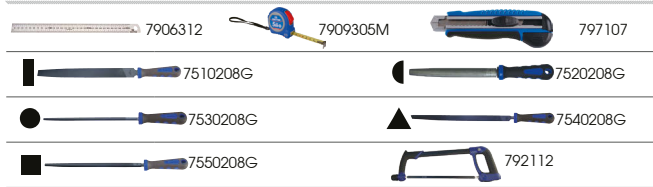

35 PC.

991035CRV #6 360€ B

Contents

4.47

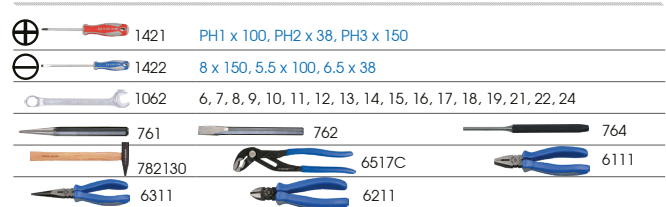

KING TOBY

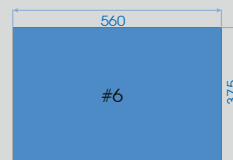
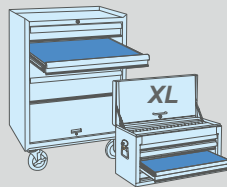

13
PC.

990413TQV #6 **152€^B**

Contents

2.49 kg

115H	8, 10, 13
9CZ101	115345R
48280180	43280212
43240115Y	7520208G
7510208G	7530208G
7550208G	7540208G



6
PC.

990316TQE #6 **164€^B**

Contents

1.20 kg

7906320	6AB3175
797107	792112
651710C	782180



8
PC.

990408GQE #6 **282€^B**

Contents

2.35 kg

762G	18, 22
9TK108, 9TK112	785116
784310	782027
	786238

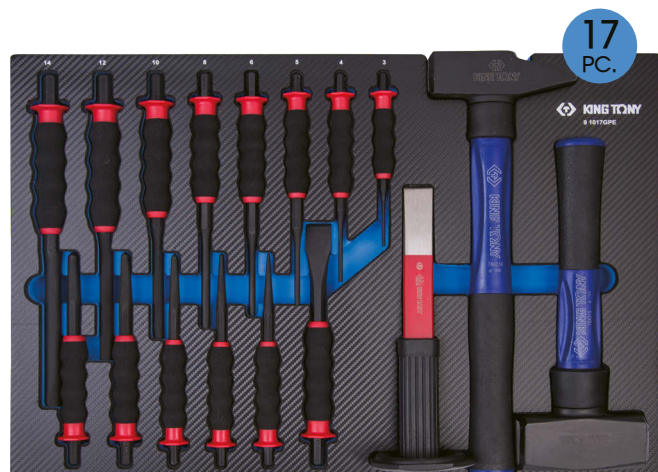

17
PC.

91017GPE #6 **267€^B**

Contents

6.5 kg

764G	ø3, ø4, ø5, ø6, ø8, ø10, ø12, ø14
762G	22
761G	ø2.5, ø4, ø6, ø7, ø8
762GR	26 x 7
786238	784315

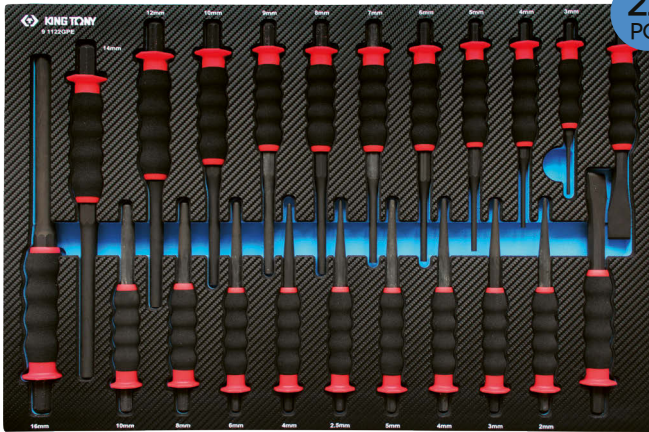
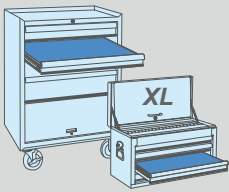

91122GPE #6 209€^B

Contents		4.75
	764G ø3, ø4, ø5, ø6, ø7, ø8, ø9, ø10, ø12, ø14, ø16	
	762G 18, 22	
	761G ø2.5, ø4, ø6, ø8, ø10	
	763G ø2, ø3, ø4, ø5	



991217MRV #6 178€^B

Contents		6.11
	1421 PH1 x 80, PH2 x 100	
	1422 3 x 75, 4 x 100, 5.5 x 125, 6.5 x 150, 8 x 175	
	1423 T15 x 75, T20 x 100, T25 x 100, T27 x 100, T30 x 125	
	48280180 9CF220	
	782310, 782320 782130	

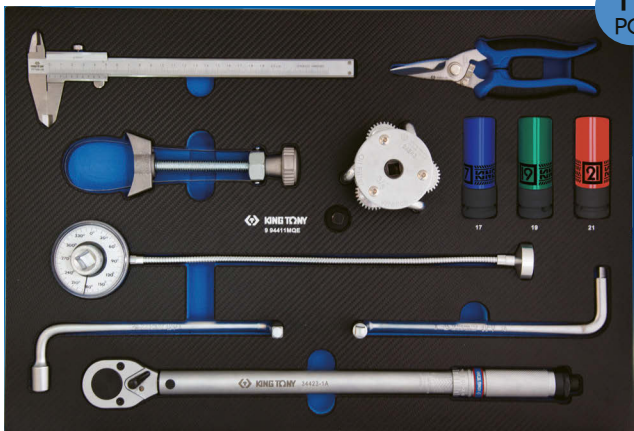

994411MQEU 1/2" #6 267€^B

Contents		4.7
	4945M 17, 19, 21 mm	
	344231A (42-100 Nm) 9AE32110	
	34440A 7713308	
	159609 158609 6AB3175	



944803MPV 1/2" #6 619€^B

Contents		9.5
	4435M 10, 11, 12, 13, 14, 15, 16, 17, 18, 19, 21, 22, 24 mm	
	4535M 10, 11, 12, 13, 14, 15, 16, 17, 18, 19, 21, 22, 24, 27, 30, 32 mm	
	4945M 17, 19, 21 mm	
	4260P 75, 125 mm	
	33481095 7990010 3341171	
	344231A 4797P SY211M x2	

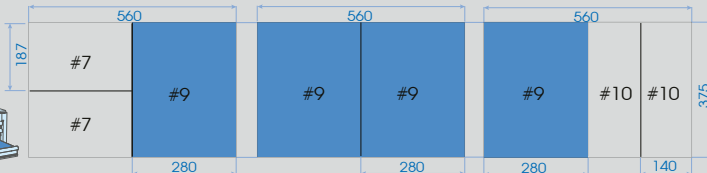
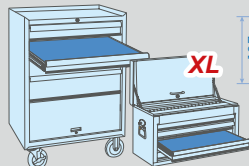

97582MRE $\frac{1}{4}$ " #9 **143€** B

Contents 2.27

	2335M	4, 4.5, 5, 5.5, 6, 7, 8, 9, 10, 11, 12, 13
	2375M	4, 5, 6, 7, 8
	1025H	3, 4, 5, 6
	1025P	PH1, PH2, PH3
	1025U	T7H, T8H, T9H, T10H, T15H, T20H, T25H, T27H, T30H, T40H
	1025Z	PZ1, PZ2, PZ3
	1832H	H3, H4, H5, H6, H7, H8, H10, H12
	1832T	T15, T20, T25, T27, T30, T40, T50
	1636T	T30, T40, T45, T50, T55, T60
	1636H	H5, H6, H7, H8, H10, H12
	1836M	M6, M8, M10, M12
	1836S	11 x 2.0, 9 x 1.6
	1836P	PH2, PH3
	275555G	
	257145	
	245205F	
	2792	
	2142	
	4112	
	222102, 222104	
	2177DF	



82 PC.

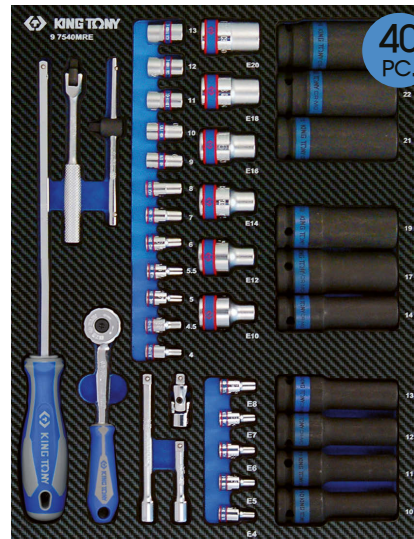

40 PC.

97540MRE #9 **158€** B

Contents $\frac{1}{4}$ " $\frac{1}{2}$ " 3.36

	2335M	4, 4.5, 5, 5.5, 6, 7, 8, 9, 10, 11, 12, 13
	2375M	E4, E5, E6, E7, E8
	4375M	E10, E12, E14, E16, E18, E20
	4435M	10, 11, 12, 13, 14, 17, 19, 21, 22, 24
	275555G	
	2792	
	2177NU	
	257145	
	245205F	
	222102, 222104	



62 PC.

92562MRE $\frac{1}{4}$ " #9 **141€** B

Contents 1.6

	2335M	3, 2, 4, 5, 5.5, 6, 7, 8, 9, 10, 11, 12, 13, 14
	2235M	4, 4.5, 5, 5.5, 6, 7, 8, 9, 10, 11, 12, 13, 14
	1025P	PH1, PH2, PH3
	1025S	3, 4, 5, 6
	1025H	H3, H4, H5, H6
	1025Z	PZ1, PZ2, PZ3
	1025T	T10, T15, T20, T25, T27, T30, T40
	1025U	T10H, T15H, T20H, T25H, T27H, T30H, T40H
	275555G	
	278106P	
	2133NU	
	2178DF	
	75260	
	770225	
	2792	
	2142	
	2813	

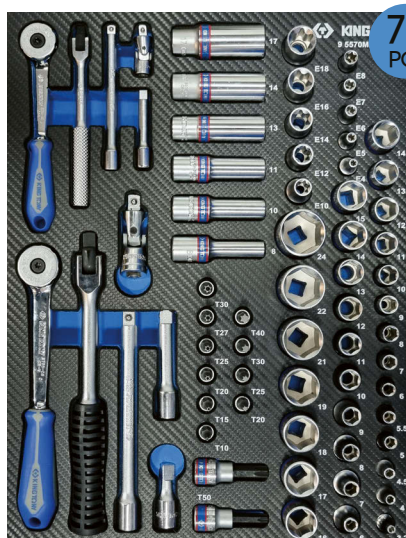

70 PC.

95570MRE #9 **197€** B

Contents $\frac{1}{4}$ " $\frac{3}{8}$ " 3.2

	2335M	3, 2, 4, 4.5, 5, 5.5, 6, 7, 8, 9, 10, 11, 12, 13, 14
	3335M	6, 7, 8, 9, 10, 11, 12, 13, 14, 15, 16, 17, 18, 19, 21, 22, 24
	3235M	8, 10, 11, 12, 14, 17
	2375M	E4, E5, E6, E7, E8
	3375M	E10, E12, E14, E16, E18
	2033	T20, T25, T30, T40
	2037	T10H, T15H, T20H, T25H, T27H, T30H
	3027	T40H, T50H
	275555G	
	375508G	
	245205F	
	345208G	
	2792	
	222102, 222104	
	322116, 322103, 322106	
	3792	



40 PC.

99040SRV01 #9 **147€** B

$\frac{1}{4}$ " $\frac{3}{8}$ " $\frac{1}{2}$ "

Contents 3.02

	2330S	5/32", 3/16", 7/32", 1/4", 9/32", 5/16", 11/32", 3/8", 7/16", 1/2"
	3330S	3/8", 7/16", 1/2", 9/16", 5/8"
	4330S	3/8", 7/16", 1/2", 9/16", 5/8", 11/16", 3/4", 13/16", 7/8", 15/16", 1", 1-1/8", 1-1/4"
	5060	1/4", 5/16", 3/8", 7/16", 1/2", 9/16", 5/8", 11/16", 3/4", 7/8", 15/16", 1"

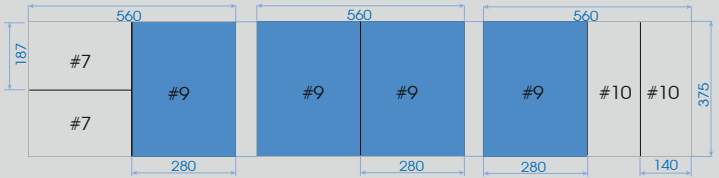
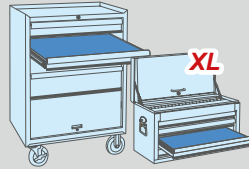
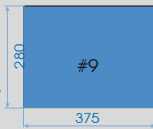

44 PC.

93544MRV (3/8") #9 **190€** B

Contents 3.19

	3335M	10, 11, 12, 13, 14, 15, 16, 17, 18, 19, 20, 21, 22
	3375M	E7, E8, E10, E11, E12
	3230M	8, 10, 11, 12, 13, 14, 16, 17, 19
	3750M	10, 11, 12, 13, 14, 15, 16, 17, 18, 19
	3812, 3814	377908G
	322314	322103, 322106, 322110

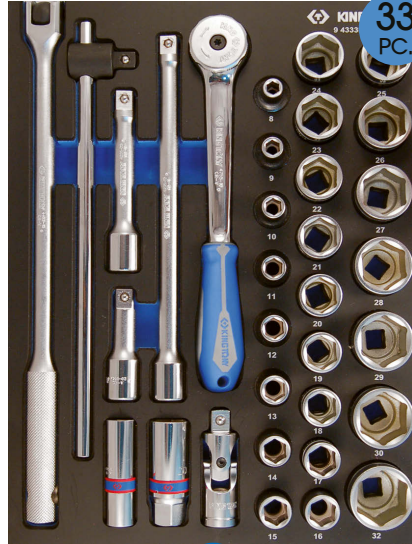

33 PC.

94333MRE (1/2") #9 **185€** B

Contents 5.3

	4335M	8, 9, 10, 11, 12, 13, 14, 15, 16, 17, 18, 19, 20, 21, 22, 23, 24, 25, 26, 27, 28, 29, 30, 32
	4635	16, 20, 8
	475510G	457212
	445218F	4791
	425103, 425105, 425110	



37 PC.

94537MRV (1/2") #9 **192€** B

Contents 4.39

	4335MR	8, 10, 11, 12, 13, 14, 15, 16, 17, 18, 19, 20, 21, 22, 23, 24, 26, 27, 28, 30, 32
	4375M	E10, E12, E14, E16, E18, E20, E22, E24
	463516R, 463521R	
	463014RC	
	477910GR	4791R
	429302	425105R, 425110R



39 PC.

94539MRE (1/2") #9 **219€** B

Contents 5.26

	4235M	10, 13, 16, 17, 18, 19, 21, 22, 24
	4023	T20, T25, T27, T30, T40, T45, T50, T55, T60
	4025	H4, H5, H6, H7, H8, H10, H12, H14, H17, H19
	4026	M8, M10, M12, M14
	4033	T30, T40, T45, T50
	4035	H5, H6, H8



21 PC.

94221MRV (1/2") #9 **176€** B

Contents 3.92

	4230M	8, 9, 10, 11, 12, 13, 14, 15, 16, 17, 18, 19, 21, 22, 24, 27, 30, 32, 33, 34, 36
--	-------	--



19 PC.

94419MPE (1/2") #9 **188€** B

Contents 5.6

	4435M	10, 11, 12, 13, 14, 15, 16, 17, 18, 19, 21, 22, 24, 27, 30, 32, 33, 34, 36
--	-------	--

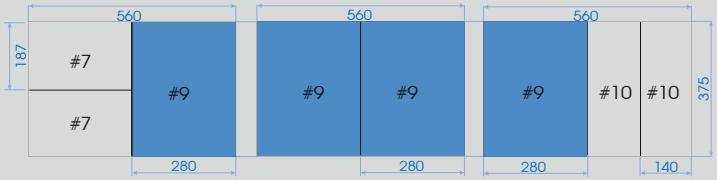
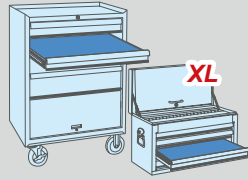
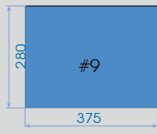

60 PC.

97560MRV01 (1/4") (1/2") #9 **219€** B

Contents

6.24

	2335M	4, 5, 5.5, 6, 7, 8, 9, 10, 11, 12, 13, 14
	4335MR	10, 11, 13, 14, 15, 16, 17, 18, 19, 20, 21, 22, 24, 27, 30, 32
	1025S	3.0, 4.5, 5, 6.5, 8
	1025P	PH0, PH1, PH2, PH3
	1025U	T10H, T15H, T20H, T25H, T27H, T30H, T40H
	1025Z	PZ1, PZ2, PZ3
	276A04G	
	477110GR	
	445215FR	
	457212	
	213312DF	
	2792	
	4791R	
	2813	
	2745	
	222302, 222304	
	425105R, 425110R	



20 PC.

91220MRV #9 **139€** B

Contents

3.49

	1060	6, 7, 8, 9, 10, 11, 12, 13, 14, 15, 16, 17, 18, 19, 21, 22, 24, 27, 30, 32
--	------	--



16 PC.

912D16MRE1 #9 **128€** B

Contents

3.3

	1062	6, 8, 10, 11, 13, 14, 16, 17, 18, 19, 21, 22, 24, 27, 30, 32
--	------	--



19 PC.

912D19MRE1 #9 **118€** B

Contents

2.5

	1062	6, 7, 8, 9, 10, 11, 12, 13, 14, 15, 16, 17, 18, 19, 20, 21, 22, 23, 24
--	------	--



20 PC.

912D20MRE #9 **151€** B

Contents

2.6

	1062	6, 7, 8, 9, 10, 11, 12, 13, 14, 15, 16, 17, 18, 19, 20, 21, 22, 23, 24
--	------	--



5 PC.

912D05MRE #9 **95€** B

Contents

2.6

	1062	27, 28, 29, 30, 32
--	------	--------------------

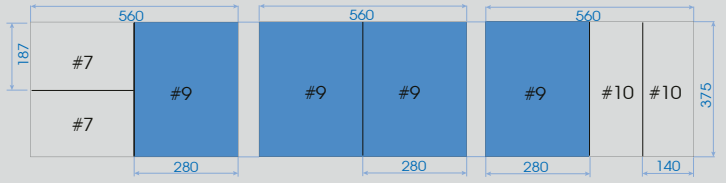
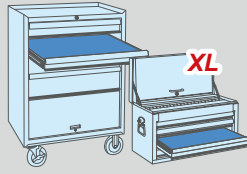
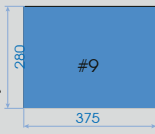

14 PC.

9122A14MRE #9 272€ B

Contents 2.36

- 373A
- 8, 9, 10, 11, 12, 13, 14, 15, 16, 17, 18, 19, 22, 24



12 PC.

91112MRE #9 102€ B

Contents 2.6

- 1900
- 6x7, 8x9, 10x11, 12x13, 14x15, 16x17, 18x19, 20x22, 21x23, 24x27, 25x28, 30x32



8 PC.

9122A08MRE #9 184€ B

Contents 1.6

- 373A
- 8, 10, 11, 13, 17, 19, 22, 24



7 PC.

991107MRE01 #9 249€ B

Contents 1.1

- 6CB21
- 7734020
- 7951212
- 7909405M
- 672110
- 7713106
- 9DC22



21 PC.

990221MRE01 #9 143€ B

Contents 1.94

- 1147R
- T10H, T15H, T20H, T25H, T27H, T30H, T40H, T45H, T50H
- 1120MR
- 1.5, 2, 2.5, 3, 4, 5, 6, 8, 10
- 36111R
- 320670
- 9TK112



7 PC.

990407GQE #9 155€ B

Contents 1.2

- 7711106A
- 7734020
- 7909405M
- 9DC23
- 797107
- 74408
- 793204

KING TONY



90 PC.

991190CRE #9 176€ B

Contents		Icon	1.1
	1025S	3.0, 4.0, 5.0, 6.0	
	1025P	PH1, PH2 x 2, PH3	
	1025Z	PZ1, PZ2 x 2, PZ3	
	1025T	T10, T15, T20, T25, T27, T30, T40	
	1025H	H3, H4, H5, H6	
	1025U	T10H, T15H, T20H, T25H, T27H, T30H, T40H	
	1025R	RB2	
	770225	75363	
	10D0	10, 12, 13, 14, 17, 18, 19	
	1130MR	H2.5, H3, H4, H5, H6, H8, H10	
	1130SR	3/32", 1/8", 5/32", 3/16", 1/4", 5/16", 3/8"	
	1147R	T10H, T15H, T20H, T25H, T27H, T30H, T40H	
	361106R, 361108R		
	7732826		
	276A04G		



61 PC.

991161CQE #9 122€ B

Contents		Icon	1.4
	1636H	H4, H5, H6, H7, H8, H10, H12	
	1636T	T20, T25, T27, T30, T40, T45, T50, T55, T60	
	1636M	M5, M6, M8, M10, M12	
	1680H	H4, H5, H6, H7, H8, H10, H12	
	1680T	T20, T25, T27, T30, T40, T45, T50, T55, T60	
	1680M	M5, M6, M8, M10, M12	
	1127R	T10H, T15H, T20H, T25H, T27H, T30H, T40H, T45H, T50H	
	1120MR	H1.5, H2, H2.5, H3, H4, H5, H6, H8, H10	
	414710M		



22 PC.

990222MRE #9 138€ B

Contents		Icon	1.94
	1120MR	H1.5, H2, H2.5, H3, H4, H5, H6, H7, H8	
	1147R	T10, T15, T20, T25, T27, T30, T40, T45, T50	
	651710C		
	631106		
	611108 (990222MRE) / 611107 (990222MRE01)		
	621106		

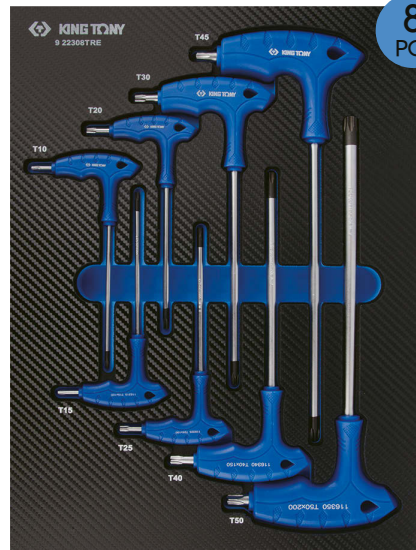

8 PC.

922308TRE #9 69€ B

Contents		Icon	1.1
	1163TR	T10, T15, T20, T25, T30, T40, T45, T50	



9 PC.

91019GRE #9 85€ B

Contents		Icon	1.7
	764G	Ø 2, Ø 3, Ø 4, Ø 5, Ø 6, Ø 8	
	762G	18, 22	
	9TK112		

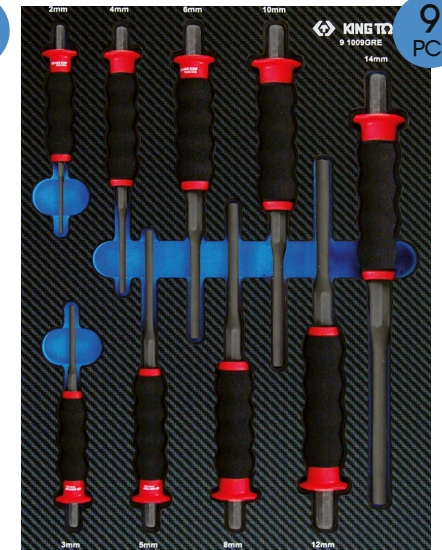

9 PC.

91009GPE #9 95€ B

Contents		Icon	2.0
	764G	Ø 2, Ø 3, Ø 4, Ø 5, Ø 6, Ø 8, Ø 10, Ø 12, Ø 14	



31
PC.

990131MRE $\frac{1}{2}$ " #9 154€ B

Contents		3.1 kg	
	4033 T20, T25, T27, T30, T40, T45, T50, T55, T60		
	4035 H4, H5, H6, H7, H8, H10, H12, H14, H17		
	1120MR H1.5, H2, H2.5, H3, H4, H5, H6, H8, H10		
	1930 10 x 11, 12 x 14, 14 x 17		
	3204 (Ø 60 ~ 140)		

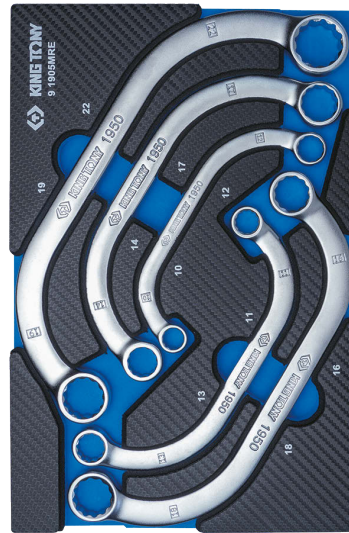

5
PC.

91905MRE #9 103€ B

Contents		0.82 kg	
	1950 10 x 12, 11 x 13, 14 x 17, 16 x 18, 19 x 22		



#10 140

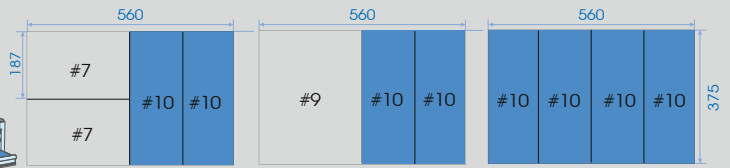
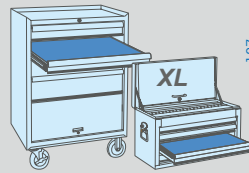

17
PC.

94147PRV $\frac{1}{2}$ " #10 138€ B

Contents		1.81 kg	
	40D0 H6, H8, H10		
	4066 M8, M9, M10, M12, M14		
	4023 T20, T25, T27, T30, T40, T45, T50, T55, T60		

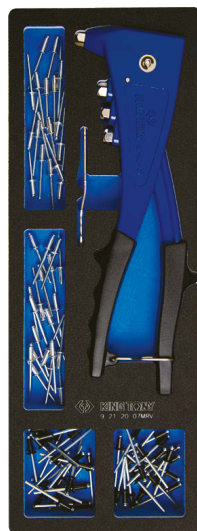

121
PC.

9212007MRV 50€ B

Contents		0.91 kg	
	2120101 4.8x10, 4.8x8, 4x10, 4x8, 4x10, 4x8 mm		



4
PC.

942154GPV 73€ B

Contents		0.8 kg	
	66HS 66HB		
	66SB 66SS		

SET MODULE

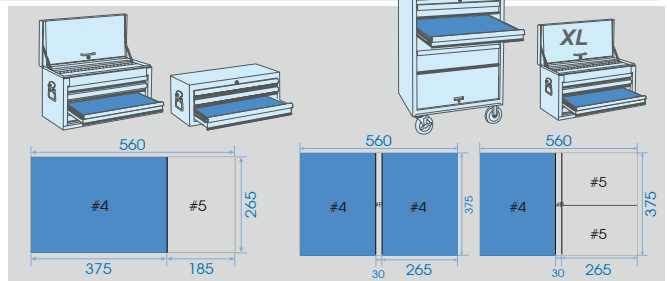
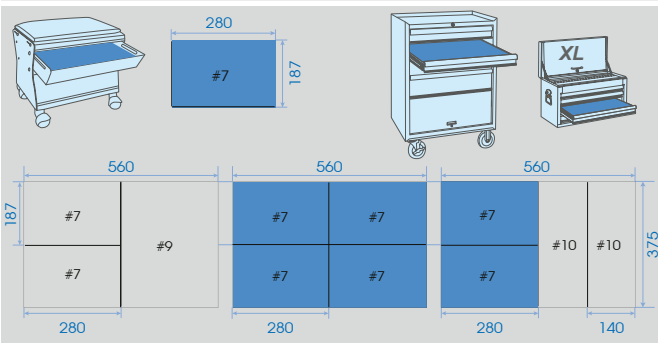

6 PC.



91306MRE #7 59€^B

Contents

1.0

1930 8x10, 10x12, 11x13, 12x14, 17x19, 19x22

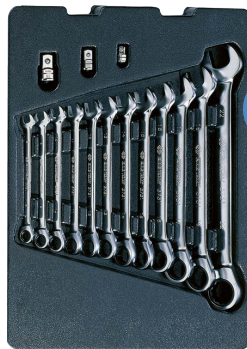

15 PC.

9102A15MR #4 249€^B

Contents

1.9

373A 8, 9, 10, 11, 12, 13, 14, 15, 16, 17, 19, 22

373202R 373204R 373203R

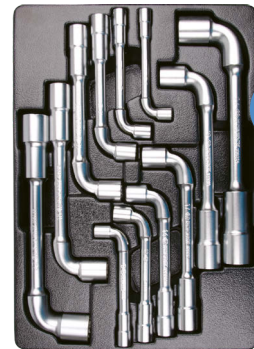

12 PC.

91912MR #4 110€^B

Contents

3.69

1081 8, 10, 11, 12, 13, 14, 16, 17, 18, 19, 22, 24

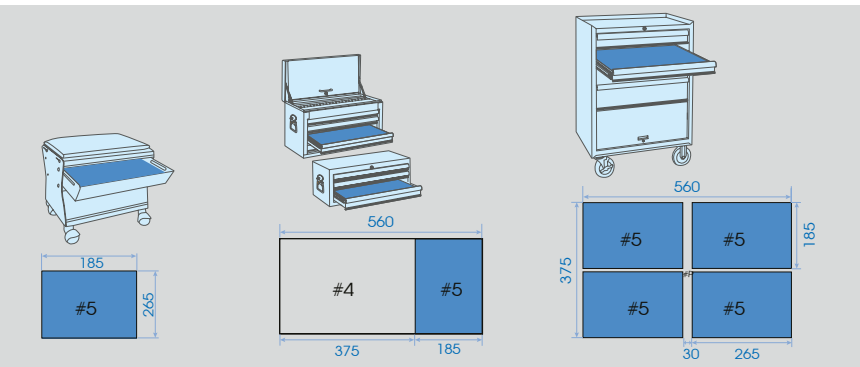

12 PC.

9102A12MR #5 190€^B

Contents

1.22

373AM 10, 11, 12, 13, 14, 15, 16, 17, 19

373202R 373204R 373203R

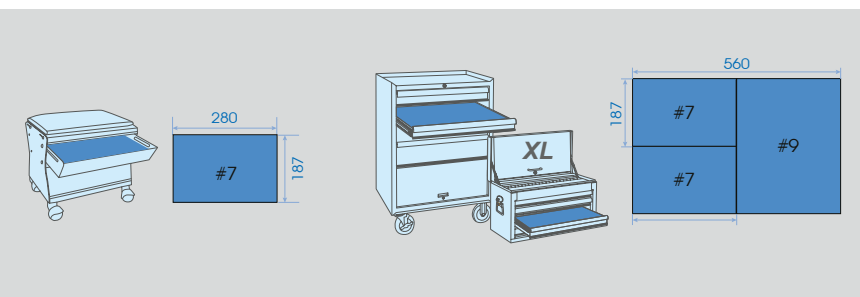

27 PC.

94427MP 1/2" #7 148€^B

Contents

4.09

4535M 8, 9, 10, 11, 12, 13, 14, 15, 16, 17, 18, 19, 20, 21, 22, 23, 24, 25, 26, 27, 28, 29, 30, 32, 33, 34, 36

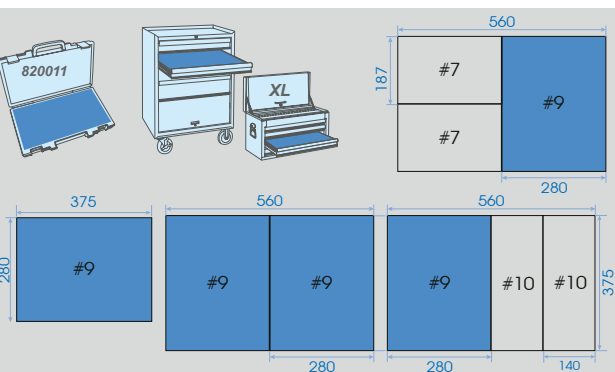

25 PC.

94435MP 1/2" #9 205€^B

Contents

7.3

4435M 8, 9, 10, 11, 12, 13, 14, 15, 16, 17, 18, 19, 20, 21, 22, 23, 24, 25, 26, 27, 28, 29, 30, 32, 36

TORQUE CONTROL

1 YEAR GUARANTEE

DELIVERED WITH A CALIBRATION CERTIFICATE

62
SERIES

TOLERANCE
+/- 3%



HEAVY DUTY ADJUSTABLE TORQUE WRENCH

DIN ISO 6789 & ASME B107.300-2010. Designed for an easy torque adjustment. ±3% torque accuracy (clockwise). Clockwise (CW) and counter-clockwise (CCW) triggering.



Quick automatic return adjustment



Comfortable rubber handle

	Square drive	Torque range		Graduation	Number of teeth	Total length mm	kg	
		Nm						
	1/4"	4-20 Nm		0.1 Nm	24	324	0.64	119€ B
	1/4"	2-10 Nm		0.1 Nm	24	281	0.56	102€ B
	1/4"	5-30 Nm		0.5 Nm	24	325	0.64	115€ B
<p>PUSH BUTTON</p>	3/8"	4-20 Nm		0.1 Nm	32	324	0.64	109€ B
	3/8"	20-100 Nm		0.5 Nm	32	435	1.30	126€ B
	3/8"	10-60 Nm		0.5 Nm	32	325	1.30	119€ B
	1/2"	40-200 Nm		1 Nm	32	521	1.59	132€ B
<p>3/4" & 1" No Push Button</p>	1/2"	60-340 Nm		2 Nm	32	613	1.81	132€ B
	1/2"	20-100 Nm		1 Nm	32	435	1.30	130€ B
	1/2"	80-400 Nm		2 Nm	32	613	1.97	128€ B
	3/4"	100-600 Nm		5 Nm	24	1048	5.50	389€ B
	3/4"	150-800 Nm		5 Nm	24	1234	5.60	479€ B
	3/4"	200-1000 Nm		5 Nm	24	1238	6.15	503€ B
	1"	200-1000 Nm		5 Nm	24	1238	6.15	519€ B

62
SERIES

TOLERANCE
+/- 3%



348622DG

1"

854€ B

HEAVY DUTY ADJUSTABLE TORQUE WRENCH

DIN ISO 6789 & ASME B107.300-2010. Designed for an easy torque adjustment. ±3% torque accuracy (clockwise). Clockwise (CW) and counter-clockwise (CCW) triggering.

	Square drive	Torque range Nm	Graduation	Total length mm	kg
348622DG	1"	300-1500 Nm	10 Nm	1850	12.2

67
SERIES

TOLERANCE
+/- 3%



ELECTRONIC TORQUE WRENCH

Electronic torque value readout. Peak hold and track mode selection. Buzzer and LED indicator for presetting target torque. Engineering units (Nm, ft.lb, in.lb, kgf.m) adjustment. Switch off automatically after 80 seconds. DIN ISO 6789 & ASME B107.300-2010. CW ±2% and CCW ±3% operation.

LIMITED QUANTITY

	Square drive	Torque range	Length mm	kg				
		Nm	ft. lb.	in. lb.	kgf.m			
343672AG	3/8"	27-135 Nm	19.9 - 99.6 ft.lb.	239-1195 in.lb.	2.75-13.76 kgf.m	460	1.4	159€ B

**6A
SERIES**



HEAVY DUTY ADJUSTABLE TORQUE WRENCH

DIN ISO 6789 & ASME B107.300-2010.
Quick release button design.
Fixed head version, allowing to operate in reduced spaces.
5° Gear action degree (72 teeth).
Torque accuracy tolerance +3% (CW). Clockwise (CW) and counter-clockwise (CCW) triggering.

	Square drive	Torque range Nm	Graduation	Total length mm	kg	
3436A2DG	3/8"	20-100 Nm	0.5 Nm	430	1.30	144 € B
3446A1DG	1/2"	40-200 Nm	1 Nm	490	1.46	145 € B
3446A2DG	1/2"	60-340 Nm	2 Nm	590	1.75	143 € B

New



ALUMINIUM MINI TORQUE WRENCH FOR BICYCLES

DIN ISO 6789 & ASME B107.300-2010.
Quick release button design.
Fixed head version, allowing to operate in reduced spaces.
5° Gear action degree (72 teeth).
Torque accuracy tolerance +4% (CW).
Clockwise (CW) and counter-clockwise (CCW) triggering.

	Square drive	Torque range Nm	Graduation	Total length mm	kg	
3426D1DA	1/4"	3 - 16 Nm	0.1 Nm	172	214	122 € B

New

3426D1D23MR 1/4" **139 €** B

MINI ADJUSTABLE TORQUE WRENCH AND SCREW BITS SET

199 x 161 x 56 mm

Contents

0.72 kg

	3426D1DA	3~16 Nm
	1025S	3, 4, 5, 5.5, 6
	1025P	PH0, PH1, PH2, PH3
	1025H	H3, H4, H5, H6, H8, H10
	1025T	T10, T15, T20, T25, T30
	2142	222104



1 YEAR GUARANTEE



DELIVERED WITH A CALIBRATION CERTIFICATE

SWITCH SERIES

TOLERANCE +/- 3%



Quick automatic return adjustment



Comfortable rubber handle

PUSH
to remove the insert tool easily

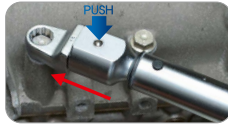

LIMITED QUANTITY

HEAVY DUTY INTERCHANGEABLE TORQUE WRENCHES

Compatible with standard insert tools. Quality in accordance with DIN ISO 6789 & ASME B107.300-2010. Torque accuracy tolerance +3% (CW) CW/CCW Direction.

	Size mm	Torque range Nm	Graduation	Total length mm	kg	
345121DG	9 x 12	2-10 Nm	0.1 Nm	261	0.51	93€ B
345122DG	9 x 12	4-20 Nm	0.1 Nm	306	0.59	80€ B
345123DG	9 x 12	20-100 Nm	0.5 Nm	430	1.27	114€ B
345223DG	14 x 18	60-340 Nm	2 Nm	580	1.59	132€ B
345224DG	14 x 18	100-600 Nm	5 Nm	1015	6.20	358€ B
345226DG	14 x 18	150-800 Nm	5 Nm	1195	6.62	369€ B
345227DG	14 x 18	70-350 Nm	2 Nm	580	1.80	132€ B
345228DG	14 x 18	200-1000 Nm	5 Nm	1200	6.62	395€ B
345229DG	14 x 18	80-400 Nm	2 Nm	580	1.78	132€ B



Use with impact socket.
Do not use with an energized tool (impact wrench....).
Do not use an extension bar.

TOLERANCE +/- 5%



2700 Nm max.



kg 7.4

3468805A 5:1

462€ B

5:1 TORQUE MULTIPLIER

Accuracy: ±5% at least.
2 types of reaction bar (straight and angled).

TOLERANCE +/- 5%



4500 Nm max.



Rotary angle gauge

kg 8.9

3448826 26:1

1780€ B

26:1 TORQUE MULTIPLIER

Accuracy: ±5% at least. Anti-backlash.
2 types of reaction bar (straight and angled).



TOLERANCE +/- 2%

346071A

3/4"

154€ B

kg 585

ELECTRONIC TORQUE ADAPTOR

Direct reading of the torque on the LCD display. Easy torque input. Audio and visual alarm when reaching the desired torque setting. Battery life: 110 hours.

2x AA included

Torque range
Square drive Nm Incr. ft.lb kgf.m Memory

346071A 3/4" 200-1000 Nm 0.1 Nm 147.6-738 ft.lb 20.4-102 kgf.m 50



Take care to check the torque first

10 PC.



1E10MR

3/8"

89€ B

3/8" CROWFOOT INSERT SET ON RAIL

Crowfoot inserts. 12 points flare nut. For difficult access.

Contents

kg 550

10, 11, 12, 13, 14, 15, 16, 17, 18, 19 mm

DELIVERED WITH A CALIBRATION CERTIFICATE

1 YEAR GUARANTEE



Flexible and magnetic arm for better adjustment against components.



375

34440A

1/2"

35€^B

TORQUE ANGLE GAUGE

The dial allows the operator to precisely tighten to the desired angle. Transparent composite plate with integrated pointer, 360° angle scale-clearly marked in 2° increments, and in intervals of 10° and 30°, protecting the dial from dirt and grease.



TOLERANCE +/- 2%



344171A

1/2"

159€^B

ANGLE TORQUE ADAPTER

Contents: torque and angle adapter, 1 control adapter, one 1/2" x 1/4" adapter and one 1/2" x 3/8" adapter.

1x CR2032 included

Torque range

Square drive Nm Incr. ft.lb kgf.m Memory

344171A	1/2"	40-200 Nm	0.1 Nm	29.5-147.5 ft.lb	4.08-20.38 kgf.m	10
---------	------	-----------	--------	------------------	------------------	----

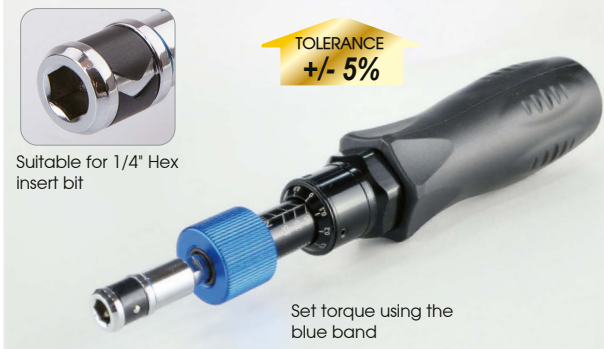

TOLERANCE +/- 5%

Suitable for 1/4" Hex insert bit

Set torque using the blue band

34112DG

1/4"

127€^B

TORQUE SCREWDRIVER

DIN ISO 6789 & ASME B107.300-2010. Easy-to-read laser scale. Ergonomic and comfortable rubber grip. High quality aluminum alloy. Torque accuracy tolerance ±5%.

1/4"DR. Torque range Nm Incr. Length mm

34112DG	1/4"	1.5 - 6.5 Nm	0.1 Nm	196	475
---------	------	--------------	--------	-----	-----



TOLERANCE +/- 5%

Equipped with a 1/4"



342113DG

1/4"

132€^B

1/4" SOCKET HOLDER TORQUE SCREWDRIVER

DIN ISO 6789 & ASME B107.300-2010. Accuracy ±5%. Equipped with a 1/4. Direct reading of torque measure. Delivered with a calibration certificate Adjust torque using the blue ring. Aluminium alloy frame. Comfortable ergonomic handle. Easy-to-read laser scale.

1/4"DR. Torque range Nm Incr. Length mm

342113DG	1/4"	4 ~ 9 Nm	0.1 Nm	196	475
----------	------	----------	--------	-----	-----



PULLERS



7962B

2 ARMS UNIVERSAL PULLER

Exchangeable and adjustable sliding arms. Fast and precise tightening.

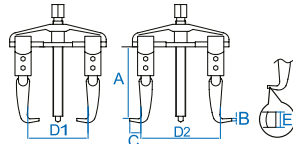
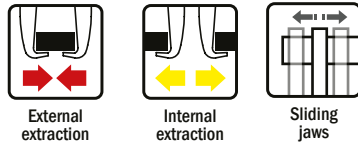

Power Tons	A mm	B mm	C mm	D1 mm	D2 mm	E mm	mm	kg		
7962B35	3 T	100	3.8	14.5	90	60-125	21	17	1.05	75 € B
7962B05	5 T	100	3.8	14.5	130	60-160	21	17	1.15	78 € B
7962B06	5 T	150	4.6	23	150	85-200	30	22	2.98	123 € B
7962B08	7.5 T	150	4.6	23	190	105-230	30	22	3.41	144 € B
7962B10	7.5 T	210	7.0	30	240	130-300	35	27	7.11	244 € B



7963

PULLER WITH 3 ARTICULATED ARMS

Jointed and reversible arms.

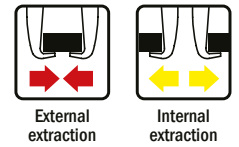

Power Tons	mm	mm	mm	kg		
796303	0.5 T	60	85	14	0.55	38 € B
796304	1 T	95	110	17	1.06	49 € B
796306	4 T	160	160	19	2.25	82 € B
796308	7 T	235	210	23	4.50	147 € B
796312	10 T	330	310	32	11.0	404 € B



796313ALT

PULLER WITH 3 ARTICULATED ARMS

Extra-long version.

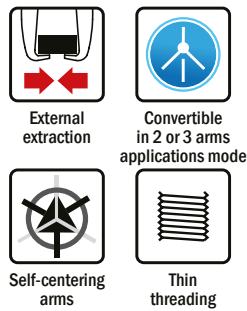

LIMITED QUANTITY

Power Tons	mm	mm	mm	kg		
79631301ALT	1 T	105	110	12	1.0	164 € B
79631304ALT	4 T	185	175	16	2.5	207 € B
79631307ALT	7 T	225	240	19	6.5	306 € B
79631310ALT	10 T	385	360	22	14.5	645 € B
79631317ALT	17 T	480	480	27	31.5	1065 € B
79631330ALT	30 T	585	580	37	55.5	1409 € B



796373ALT

PULLER WITH 3 JOINTED AND AUTO-CENTERING ARMS

Extra-long version.



LIMITED QUANTITY

Power Tons	A mm	B mm	mm	kg		
79637301ALT	1 T	120	125	12	0.9	189 € B
79637304ALT	4 T	210	220	16	2.5	228 € B
79637307ALT	7 T	270	280	19	6.7	296 € B

Thin and notched arms for a straight grip or fitting around a screw.



Lightweight



796227

LIGHTWEIGHT PULLER WITH 2 SELF-CENTERING ARMS

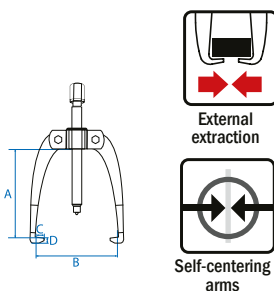

Power Tons	A mm	B mm	C mm	D mm	kg		
79622741	1 T	80	80	10.7	7.9	0.47	55 € B
79622743	3 T	122	116	11	8.1	0.87	67 € B
79622745	5 T	161	160	14.2	11.1	1.79	99 € B
79622748	8 T	202	200	19	14.5	3.26	119 € B



Lightweight



796327T

LIGHTWEIGHT PULLER WITH 3 SELF-CENTERING ARMS

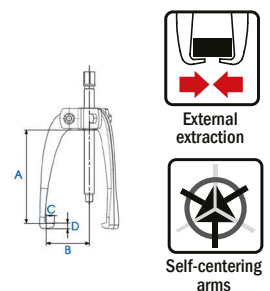

Power Tons	A mm	B mm	C mm	D mm	kg		
79632741T	1 T	80	80	10.7	7.9	0.59	69 € B
79632743T	3 T	122	116	11	8.1	1.09	82 € B
79632745T	5 T	161	160	14.2	11.1	2.28	126 € B
79632748T	8 T	202	200	19	14.5	4.18	142 € B

79631330THA

3940 € ^D

HYDRAULIC PULLER WITH 3 SELF-CENTERING ARMS

Integrated hydraulic cylinder.



External extraction



Self-centering arms



Power Tons

mm



mm



kg

79631330THA

30 T

585

580

65.5



796502

69 € ^B

MICRO BEARING PULLER

Suitable for alternators, generators domestic appliances, power tools & pumps. Adjust arms by turning the screw.

Power Tons

A mm

B mm



kg

796502

2 T

19 - 45

73

905

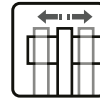

Sliding jaws

9BE5077C

183 € ^B

2-ARMS PULLERS FOR NON-DISENGAGEABLE ALTERNATOR PULLEY

Several central screws included for perfect pulling. Long adapter included. Sliding arms. Specially designed for alternator pulleys.

mm



mm



mm



kg

9BE5077C

63~100

11~50

14

1.3



796218C

MULTIFUNCTION 2 ARMS PULLER SET

For an internal, an external and screw extraction, for confined spaces. 4 additional arms. Tip protection.



External extraction

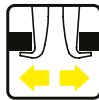

Internal extraction

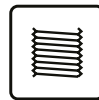

Thin threading

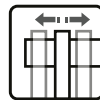

Sliding jaws

mm



mm



mm



9/16"x12h

Power Tons



kg

79621805C

17

173

140

5 T

2.7

211 € ^B

79621810C

22

250

182

10 T

6.0

259 € ^B

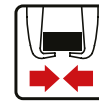
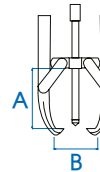

External extraction

7969300K

198 € ^B

MINI EXTRACTOR SET

Contents



1.3



79629300 (B: 70, A: 55),

79629301 (B: 100, A: 85)



79639300T (B: 70, A: 55),

79639301T (B: 100, A: 85)

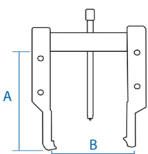

LIMITED QUANTITY



External extraction



Internal extraction



Sliding jaws

A mm

B mm



kg

79629075

200

173

5.4



18 PC.

2 in 1



9BA9082

339 €^B

SCREW PULLER SET

For internal, external and screw pulling. Spread 120 mm. Reach 110 mm.



External extraction

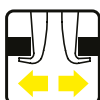

Internal extraction



Sliding jaws

Contents

2.8 kg



9BA1100

9BA1102



9BA1200

9BA1202A



6 PC.

796401MR

181 €^B

SLIDE HAMMER GEAR PULLER SET

For jobs involving pull and grip gears, bearings, outer races, grease retainers, oil seals, etc. 2.6 lbs (1.2 kgs) slide hammer 400 mm length T-handle puller 3-in-1 hammer puller, to handle inside pull such as bearing cups and outer races, as well as regular outside pull jobs



External extraction

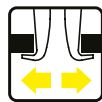

Internal extraction

Contents

4.5 kg

- 1PC. 400 mm T handle shaft
- 1PC. 2.6 lbs / 1.2 kgs hammer
- 1PC. Adjustable nut
- 1SET Internal gear puller for Ø15-30mm(A)
- 1SET Internal gear puller for Ø30-80mm(B)
- 1SET External gear puller for Ø15-80mm(C)

3 in 1



75-105 mm

Separators and Beam



Puller with 2 arms



Puller with 3 arms



25 PC.

9BA01

1/2"

357 €^B

HYDRAULIC PULLER SET

Includes forged steel bearing separator and gear puller. Operate up to 10 ton hydraulic pulling power. Special separator design of the strong back puller allows the puller to be used even in the tightest spaces.

Contents

17 kg

- 1 PC. Beam
- 1 Set Separator Capacity 75~105mm
- 2 PC. Main Rod Hex bar (255mm)
- 2 PC. Extension Rod Hex bar (255mm)
- 1 PC. 10T Hydraulic Ram
- 1 PC. Ram Part
- 1 PC. Centre Adapter
- 1 PC. 3 arms body
- 1 PC. 2 arms body
- 3 PC. 102 mm (4") Leg
- 3 PC. 152 mm (6") Leg
- 3 PC. 203 mm (8") Leg
- 1 PC. 25 x 51 mm (1"x2") Extension Rod
- 1 PC. 25 x 102 mm (1"x4") Extension Rod

Related product



79634704



7.2 kg

9BA4396

293 €^B

SLIDE HAMMER FOR 79634704

375mm extension included. 5000gr mass, 58mm diameter. Total length: 880mm, incl 750mm of hammering.



Self-centering arms



External extraction



Internal extraction

Filetage 5/8" 18h

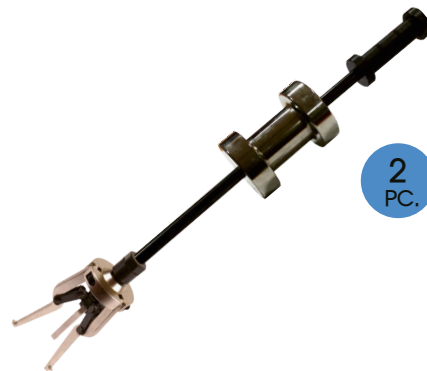

2 PC.

9BA4396

729 €^B

SLIDE HAMMER AND PULLER WITH ARMS

Inertia extraction. For internal and external pulling. 79634704 - Width internal pulling : 95~150 mm. 79634704 - Width external pulling : 45~97 mm.



External extraction

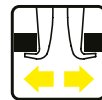

Internal extraction



Self-centering arms



Convertible in 2 or 3 arms applications mode

Contents

9.3 kg



79634704



9BA4396

5/8" 18h



17 PC.



9BQ01

152 €^B

SLIDE HAMMER PULLER SET

Three types to use: internal/external puller, plate puller, dent puller. Use for removal of vehicle Hub, rear axle, bearing or repair dent, etc...

Contents

7.5 kg

- 1 PC. 500 mm T handle shaft
- 1 PC. 5 lbs / 2.2 kgs hammer
- 1 PC. Axle puller
- 1 PC. Hub puller
- 1 PC. Hook
- 1 PC. Locking pliers puller
- 1 PC. Dent puller
- 1 PC. Central bolt
- 1 PC. Twin head
- 1 PC. Tripe head
- 1 PC. Adjustable nut
- 3 PC. 3.5" leg
- 3 set nut & bolt

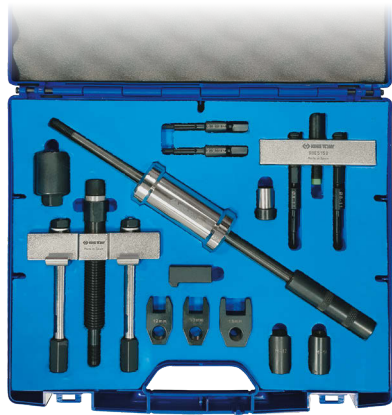

14 PC.

4.73 kg

9BE5158

764 €^B

INJECTOR PULLER SET

To quickly remove seized up injectors. Designed to remove injectors without damaging them. Adjustable arm-height to compensate for support irregularities. For BOSCH, DELPHI and SIEMENS double attachment injectors.



12 PC.

5.25 kg

9BA21

126 €^B

SET OF BEARING SEPARATORS AND BRIDGES

CONTENTS:

- 1 bracket
- 1 separator 30~50 mm
- 2 main rods (102 mm)
- 2 extension rod (102 mm)
- 1 separator 50~75 mm
- 2 main rods (127 mm)
- 2 extension rod (127 mm)
- 1 beam central bolt 175 mm



Related product

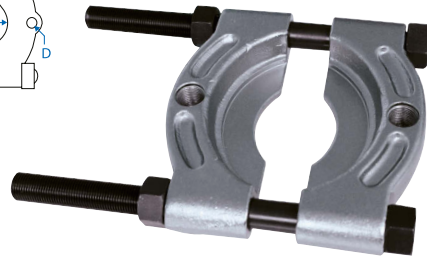
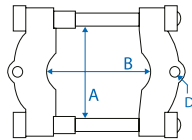
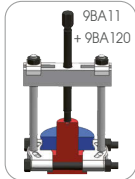

Related product

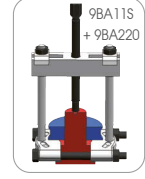

9BA120

329 €^B

SEPARATOR FOR BEAM OF 9BA1100 SERIES

For an ideal pulley-extraction.

	B mm	A mm	Ø D mm	For beam NO.	kg
9BA1206B	12 ~ 134	152	5/8"	9BA1110, 9BA1120	5.7

9BA220

172 €^B

SEPARATOR FOR BEAM OF 9BA1100S SERIES

Especially made for gearboxes and narrow spaces.

	B mm	A mm	Ø D mm	For beam NO.	kg
9BA2204B	10 ~ 110	110	5/8"	9BA1110S	2.75

Related product

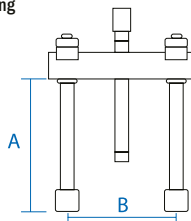
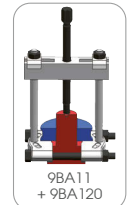

Related product

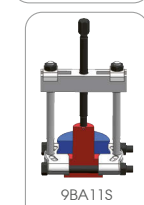

9BA11

2 ARMS BEAM FOR SEPARATOR

For an ideal pulley-extraction. Sliding and extendable arms. Fast and precise tightening. Extract by screwing bridge arms.

	B (max) mm	A mm	mm	Power T	For separator NO.	Thread	kg	
9BA1110	195	190	14	10	9BA1204B, 9BA1206B	3/4"x16h	3.4	237 € ^B
9BA1120	325	255	17	20	9BA1204B, 9BA1206B	1"x14h	9.5	452 € ^B

9BA11S

185 €^B

2 ARMS BEAM FOR REFINED SEPARATOR

Unscrew to pull. Precise and fast tightening. Sliding arms. For ideal stripper extraction of gearboxes and narrow spaces.

	B mm	A mm	mm	Power T	kg
9BA1110S	62 ~ 195	175	22	10	3.0



Internal extraction

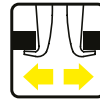
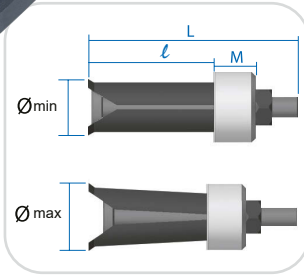

Internal extraction

Related product



9BE43

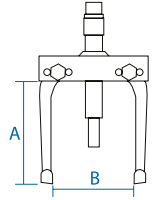

9BE43

INTERNAL PULLING

Slide hammer 9BA4390 and puller 9BA4392.

	Ø mm	M mm	l mm	L mm	Clamp only	kg	
9BE4347	47 ~ 54	39	89	175	9BE434705	1.32	165 € ^B
9BE4355	55 ~ 64	39	89	175	9BE435505	1.58	197 € ^B
9BE4365	65 ~ 76	39	89	175	9BE436505	1.95	242 € ^B

9BA4392

BEAM FOR 9BE43 SERIES

160 €^B

	B mm	A mm	mm	Thread	kg
9BA4392	38 ~ 91	120	22	1/2" UNF 20h	1.5

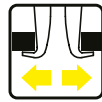

Internal extraction

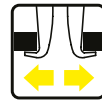

Internal extraction



9BA4311

605 €^B

COLLET EXTRACTOR SET

For internal pulling.

Contents

kg 3.5

	9BE4300	Ø : 5-37 mm
	9BA4392	B : 38-91 mm

9BA4322

795 €^B

COLLET EXTRACTOR SET

For an external extraction.

Contents

kg 5.2

	9BE4300	Ø : 5-46 mm
	9BA4392	B : 38-91 mm
	9BA4390	1/2" UNF 20h

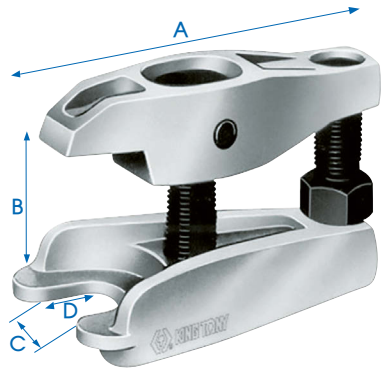

9BE5681

18~22

69 €^B

9BE5683

28~32

171 €^B

BALL JOINT EXTRACTOR ON SHAFT

For removing steering and suspension ball-joints. Universal.

	C mm	A mm	B mm	mm	D mm	kg
9BE5681	18 ~ 22	97	50	19	25	700
9BE5683	28 ~ 32	155	95	30	30	2600

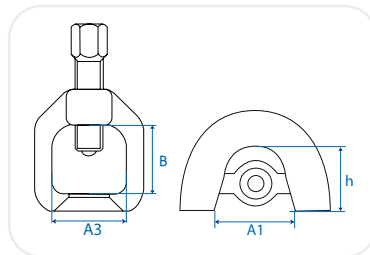

9BE5650

TRUCK BALL-JOINT SEPARATOR

For extracting steering joints.

	Max. Torque Nm	B mm	A1 mm	A3 mm	h mm	Screw mm	mm	kg	
9BE5655	320	80	55.6	79	51	M1/2"x14x111	22	2.1	160 € ^B
9BE5656	400	100	59	102	50	M1/2"x14x112	22	2.3	174 € ^B

9BE45

DIRECT ACTION BALL JOINT EXTRACTOR

95 €^B

For removing steering tie-rods, stabiliser links, steering ball joints and other various ball joints.

	Max. Torque Nm	A mm	B mm	C mm	mm		kg
9BE45	400	77	100	46	24	1/2" 14h	2.3



LIMITED QUANTITY



9HBE4

REINFORCED HGV DIRECT ACTION BALL JOINT SEPARATOR

Can be used with an impact wrench. Suitable for all types of truck or vehicle. For removing steering tie-rods, stabiliser links, steering ball joints and other various ball joints.

	A mm	B mm		
9HBE430	30	95	2.32	172 € ^B
9HBE439	39	95	2.32	172 € ^B
9HBE447	47	95	2.32	206 € ^B
9HBE458	58	120	4.20	399 € ^B
9HBE462	62	120	4.20	399 € ^B
9HBE467	67	120	4.20	399 € ^B



3
PC.



9HBE81

349 €^B

REINFORCED HYDRAULIC HGV BALL JOINT SEPARATOR

Reinforced hydraulic HGV ball joint separator. For separating steering and suspension ball joints. Reinforced opening and lever. Delivered with a manual and a hydraulic 12T screw. Ideal for HGVs, buses, agricultural or civil engineering machinery.



7.0

Arm opening : 70 mm
Arm width : 36 mm



5
PC.



9HBE083

339 €^B

HYDRAULIC HGV BALL JOINT SEPARATOR

Hydraulic HGV ball joint separator. Interchangeable arms 30 mm, 34 mm, 40 mm. Delivered with a manual and a hydraulic 12T screw. Ideal for HGVs, buses, agricultural or civil engineering machinery.

8.55



Arm width : 30, 34, 40 mm



25
PC.

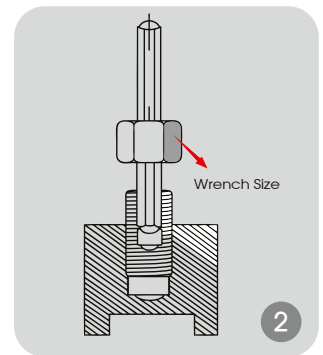
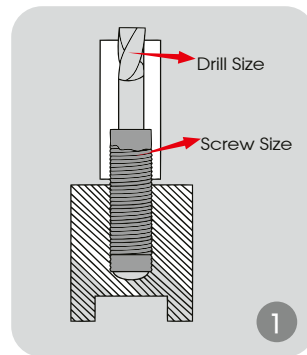

11225SQE

99€^B

STUD EXTRACTOR SET

For external extraction.
Right threaded drill bits.

CONTENTS:

- 10 external guides from M5 to M14
- 5 Right threaded drill bits: 4, 5, 6, 7.5, 8.5 mm
- 5 extraction pins
- 5 hexagonal adapters for pins



6
PC.



11406SQ

15,90€^B

DOUBLE ENDED SCREW EXTRACTOR SET

For removing damaged, broken, rusty, jammed screws.
To be used with a powered drill. Drill a hole on a damaged screw,
then extract it using the other end of the extractor.
Contains 6 extractors from 2 to 12 mm to meet the most common
situations. Manufactured from high hardness HSS for easier and faster
drilling.

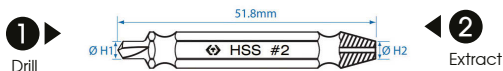

Contents	Ø H1	Ø H2	
⊕ HSS #0	#0	2.5	2-3 mm
⊕ HSS #1	#1	3.0	3-5 mm
⊕ HSS #2	#2	3.5	4-8 mm
⊕ HSS #2	#2	3.5	4-8 mm
⊕ HSS #3	#3	4.0	5-10 mm
⊕ HSS #4	#4	6.0	6-12 mm

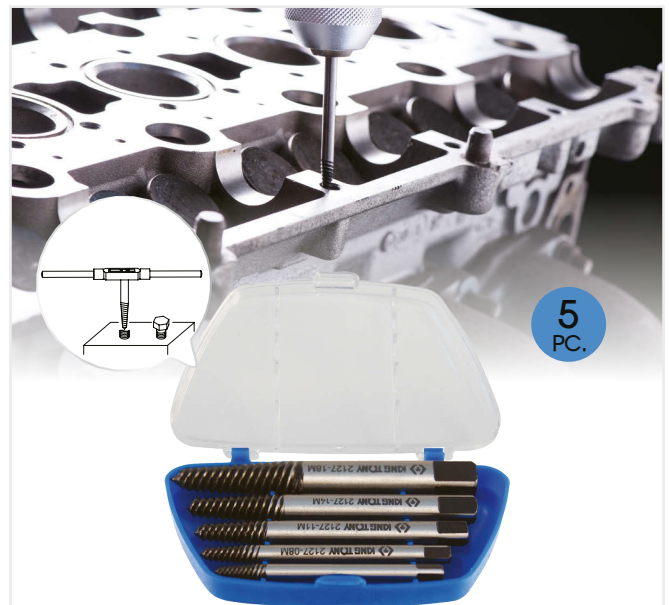

5
PC.

11205SQ

12,40€^B

SCREW EXTRACTOR SET

For internal stud extraction.

Use with:



Contents



⊕ 9BE2127 M3-M6, M6-M8, M8-M11, M11-M14, M14-M18



Good vision of the extraction process step by step.

34 PC.



12.9

9BE5198

799 €^B

SILENT BLOCK PULLER SET

Designed to assemble and disassemble the silent block, bearings and ball joints. No need for a hydraulic press.

CONTENTS:

- 340 mm threads (M10, M12, M14, M16)
- Ring: Ø int 34 to 72 mm, Ø ext 44 to 82 mm
- Top: Ø 34 to 72 mm



22 PC.



2.45

9DA022

109 €^B

ALTERNATOR FREEWHEEL PULLEY REMOVER SET

Used to install and remove freewheel alternator pulley
 Conceived for the following alternators brands : Bosch, Valeo, Magneti Marelli, Denso
 Also works for VW, Audi, Citroen/Peugeot, Mercedes, Renault, BMW, Fiat, Ford, Toyota



Designed for used nuts or nuts rounded by time. Sockets made of SNCM (Silicon Nickel Chrome Molybdenum).

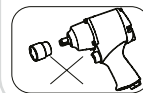

Do not use these sockets with an impact wrench.

4 PC.



9TD164MR 1/2" 90 €^B

1/2" LONG HELICAL SOCKETS SET

Sockets length: 146 mm.
 Damaged Bolt Puller Bar 12x160mm.
 After extraction, in case the damaged bolt gets stuck in the socket, use the 7641206P extraction bar to push it out.

Contents

1.36

	9TD406	17, 19, 21 mm
	7641206P	



3 PC.



9TD033MR 1/2" 48 €^B

1/2" HELICAL SOCKET SET ON RAIL

Contents

400

	9TD403	17, 19, 21 mm
--	--------	---------------

TIMING TOOL



BMW

18
PC.



LIMITED QUANTITY

4.40 kg

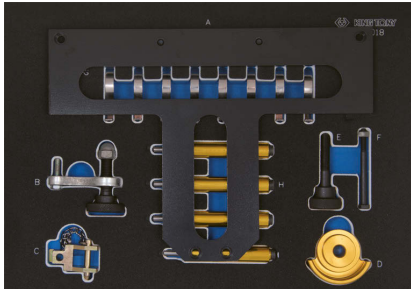

MODEL: 118i, E87 (04-08)
120i, E87 (04-08)
316i, E46 (01-05)
316i, Compact E46 (01-05)
318i, E46 (01-07)
318i, Compact E46 (01-05)
318i, E90 (05-08)
X3, 2.0i E83 (05-08)
Z4, 2.0i E85 (04-08)
520i, E60 (04-08)
320i, E90 (05-08)

ENGINE CODE: N42 / N46
B18 / B18A / B20 / B20A / B20B

9AT1018

#9 (375 x 280 mm)

199€ B

TWIN CAMSHAFT PETROL ENGINE TIMING TOOL SET

Compatible with BMW 1.8 and 2.0 N42/N46 (chain) Petrol engines. This kit includes a Camshaft/Carrier bracket remover and an installer tool.



BMW

7
PC.



LIMITED QUANTITY

1.80 kg

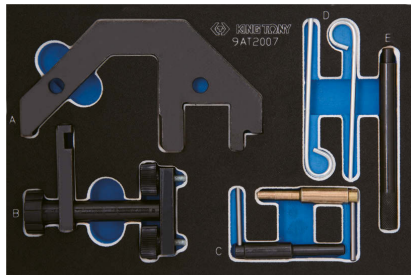

MODEL: 118d E87 (03-07) / 120d E87 (03-07)
318d / td E46 / E90 / 91(00-08)
320d / td E46 / E90 / 91(97-08)
325d E90 / 91 / 92 / 93 (06-09)
330d / xd / cd E46 / E90 / 91 / 92 / 93 (98-08)
335d E90 / 91 / 92 (06-09)
520d E39 / E60 / 61 / 525d / xd E39 / E60 / 61 (99-09)
530d / xd E39 / E60 / 61 (98-09)
535d E60 / 61 (04-09), 635d E63 / 64 (04-09)
730d / Ld E38 / E65 / 66 (98-08)
X3 2.0d E83 (03-07), X3 3.0d / sd E83 (03-09)
X5 3.0d E53 / E70 (00-09)

ENGINE CODE: M47 / M57 / M47TU / M57TU / M47T2 / M57T2
20 4D 1 / 20 4D 4 / 25 6D 1 / 25 6D 2 / 30 6D 1
30 6D 2 / 30 6D 3 / 30 6D 4 / 30 6D 5

9AT2007

#9 (375 x 280 mm)

138€ B

DIESEL ENGINE TIMING TOOL SET

Used for checking and adjusting the timing position of the camshaft and TDC position of the crankshaft. Compatible with 2.0l and 3.0l BMW diesel engines, BMW 3, 5 and 7 series, X5, Land Rover Freelander, Range Rover, Rover 75. This kit includes the crankshaft locking tool, the camshaft setting tool and the tensioner locking pin.



BMW

22
PC.



LIMITED QUANTITY

6.40 kg

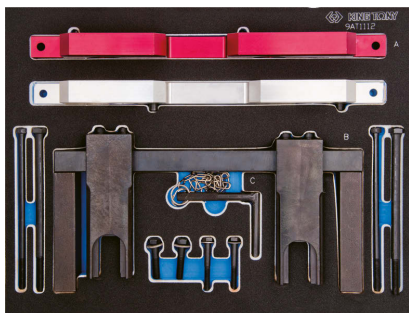

MODEL: 128i, E82 (07-08)
130i, E81/87 (05-08)
135is, E82 (07-08)
323i, E90/91/92/93 (04-08)
325i/xi, E90/91/92/93 (04-08)
328i/xi, E90/91/92/93 (04-08)
330i/xi, E90/91/92/93 (04-08)
335i/xi, E90/91/92/93 (05-08)
523i/Li, E60/61 (04-08)
525i/Li/xi, E60/61 (04-08)
528i/xi, E60/61 (06-08)
530i/Li/xi, E60/61 (05-08)
535i/xi, E60/61 (06-08)
630i, E63/64 (04-08)
730i/Li, E65/66 (04-08)
X3 2.5/3.0 E83 (06-08)
X5 3.0 E70 (06-08)
Z4 2.5/3.0 E85/86 (05-08)

ENGINE CODE: N51 / N52 / N52K (Valvetronic)
N53 / N54 (Injection directe)

9AT1112E

#9 (375 x 280 mm)

294€ B

TWIN CAMSHAFT PETROL ENGINE TIMING TOOL SET

This kit contains a camshaft locking tool, a VANOS alignment plate and a flywheel locking pin. Works with BMW 2.5 and 3L belt, 6-cylinder twin camshaft 16v engines. This kit is used to lock the camshaft in TDC position, when performing engine timing.



BMW

8
PC.

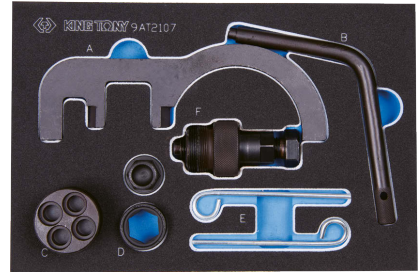

9AT2107E

152€ B

#9 (375 x 280 mm)

DIESEL ENGINE TIMING LOCKING SET

The set includes camshaft alignment tool, flywheel locking tool, crankshaft pulley turning tool, and also high pressure pump sprocket removal tool. Suitable for BMW N47 / N47S / N57 2.0 and 3.0 twin camshaft diesel chain drive engines. Use to set & lock the camshaft and crankshaft when adjusting valve timing on engine correctly.

1.73 kg

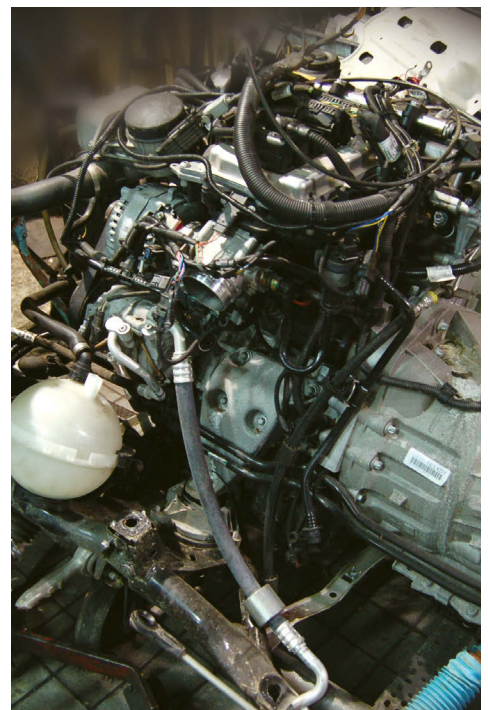

MODEL: 1 Series
116d/118d/120d/123d
E81/82/87/88 (07-12)
3 Series
316d/318d/320d/325d/330d/330xd
E90/91/92/93 (07-12)
5 Series
520d E60/61 (07-10)
525d/530d/535d F10/11 (10-12)
530d GT/535d GT F07 (09-12)
7 Series
730d/730Ld/740d/740d xDrive
F01/02/04 (08-12)
X Series
X1 sDrive 18d/20d E84 (09-12)
X1 xDrive 18d/20d/23d E84 (09-12)
X3 20d E83 (07-10)
X3 xDrive 1.8d/30d E83 (08-12)
X5 30d/xDrive 40d E70 (10-12)
X6 xDrive 30d/40d E71/72 (10-12)
N47 / N47S
D20A, D20B, D20T, D20O, D20UO
N57
D30UO, D30O, D30O1, D30T0

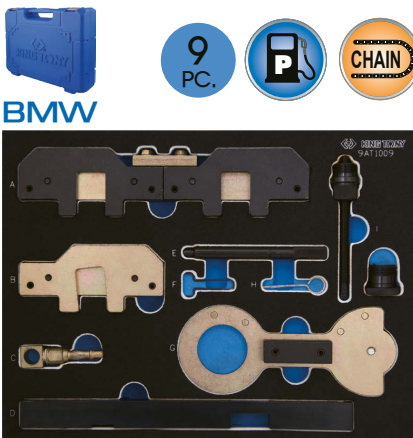

These products are not covered by commercial warranty.

Offer valid from 01/02/2024 to 31/12/2024. Recommended retail prices in euros excl. taxes. Non-contractual photographs.



9 PC.  

BMW

MODEL:
 318is. E36 (92-99)
 318ti Compact E36 (94-01)
 320i. E36 / E46 (92-07)
 323i. E36 / E46 (95-01) / 325i. E36 / (92-07)
 328i. E36 / E46 (95-01) / 330i. E46 (00-07)
 520i. E39 / E60 (96-05) / 523i. E39 (96-00)
 525i. E39 / E60 (00-05) / 528i. E39 (96-00)
 530i. E39 / E60 (00-05) / 728i. E38 (94-02)
 730i. E65 (02-05) / Z3. (E36) 1.9-3.0 (96-03)
 Z4. (E85) 2.2-3.0 (03-06)
 X3. (E83) 3.0 (03-06) / X5. (E53) 3.0 (99-07)



ENGINE CODE:
M42 / M44 / M50 / M52
 without VANOS (VVT)
 18 4S 1, 19 4S 1, 20 6S 2,
 25 6S 2
M50 / M52
 Simple VANOS (VVT) variants
 20 6S 2 / 20 6S 3 / 25 6S 2
M52(TU) / M54 / M56
 Double VANOS(VVT) variants
 20 6S 4 / 22 6S 1 / 25 6S 4

9AT1009 #9 (375 x 280 mm) 398 €^B

DOUBLE VANOS PETROL ENGINE TIMING TOOL SET

Used for engine timing. Compatible with all BMW petrol engines. This kit includes an air connector, a twin VANOS setting tool, a sprocket / chain assembly fixture, a Timing Adjustment Plate and a Pre-Load Tool.



8 PC.  

BMW



MODEL:
BMW Serie 1
 125i F20/21 (2012-14)
BMW Serie 3
 320i/xDrive F30/31 (2012-14),
 328i F30/31 (2012-14),
 328i/xDrive F30/31 (2012-14)
BMW Serie 5
 520i F10/11 (2010-14), 528i F10/11 (2013-14),
 528i/xDrive F10/11 (2011-14)
X1
 sDrive18i/20i E84 (2011-14),
 xDrive20i/28i E84 (2011-14)
X3
 xDrive20i/28i F25 (2011-14)
Z4
 sDrive18i E89 (2013-14),
 sDrive20i/28i E89 (2011-14)



ENGINE CODE:
 N20 B20A, N20 B20B/UO, N20 B20CO, N26 B20

9AT1706E #9 (375 x 280 mm) 369 €^B

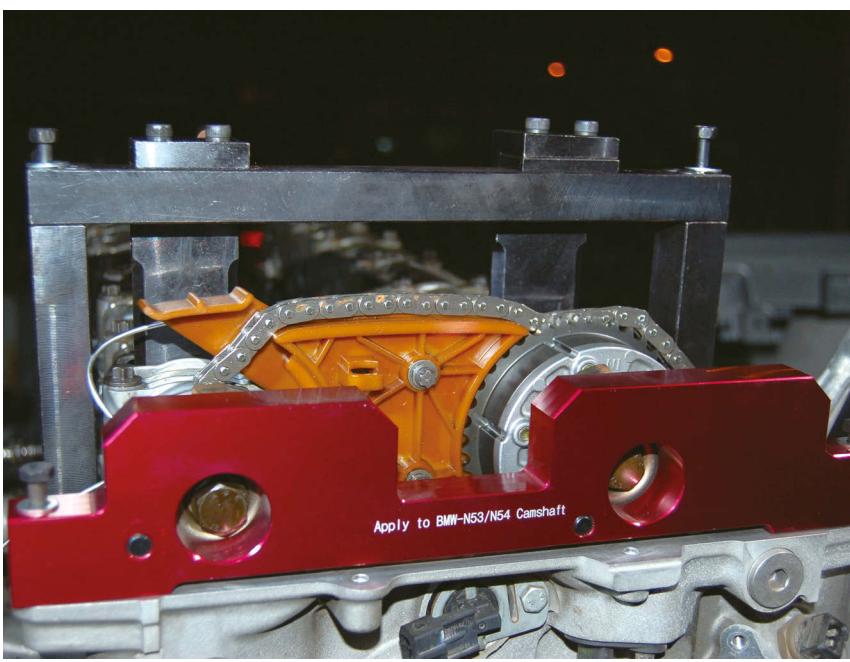
PETROL ENGINE TIMING SET

Use for BMW 2.0 litre chain drive petrol engine. Includes the VANOS unit setting tools, camshaft locking tools and chain pre-tension setting tools for TDC position. Suitable for BMW N20 & N26 engines.

7 PC.   

FORD

MODEL:
 Focus C-Max (03-08)
 Focus (04-08)
 Mondeo (07-08)

ENGINE CODE:
 HXDA

9AT1406E #9 (375 x 280 mm) 151 €^B

PETROL AND DIESEL TWIN CAMSHAFT ENGINE TIMING TOOL SET

Adjusts the VTC distribution on the inlet and exhaust camshaft when replacing the timing belt. Compatible with all FORD twin camshaft duratec 1.6 Ti-VTC Petrol engines. This kit includes a VCT setting plate, a camshaft setting plate, a crankshaft TDC location pin, a tensioner locking pin and a flywheel locking tool.

These products are not covered by commercial warranty.

AUTOMOTIVE TOOLS

FUEL



9AB11

FUEL LINE PLIERS

For fitting and removing fuel line fittings.
For VW-Audi, Fiat, GM, Opel/Vauxhall, Mercedes-Benz.

312

32€ B

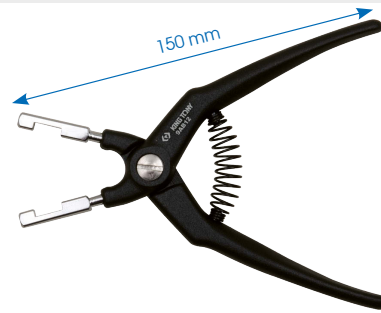

9AB12

FUEL LINE PLIERS

For fitting and removing fuel line fittings.
For VW, PSA, Fiat, Opel/Vauxhall.

87

25€ B

ACCESSORIES



9TQ02

3 IN 1 LED FLEXIBLE MAGNETIC PICK UP TOOL

30€ B

203

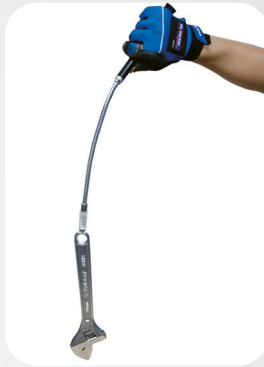

1

To pick up hard to reach nuts and bolts.



2

Inspection mirror: 50 x 25 mm.
To inspect hidden or narrow areas.
Pivoting mirror with double ball joint.

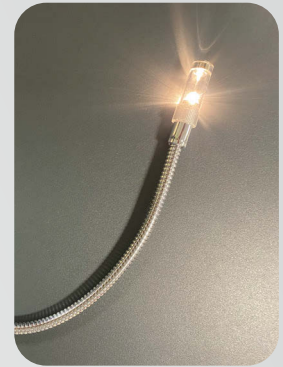

3

Light head

2x AA
not included

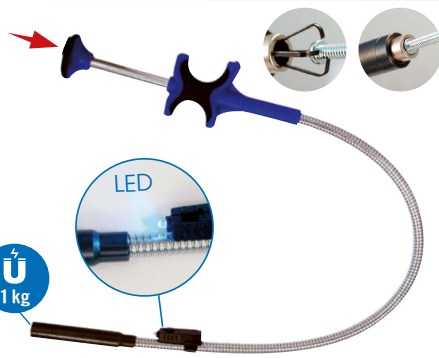

212924

LED MAGNETIC PICK-UP TOOL

3 in 1: magnet, hook and led lamp. Powerful magnet. Compact, ergonomic finish for better handling. Lithium battery: LR521x3.

280

37€ B

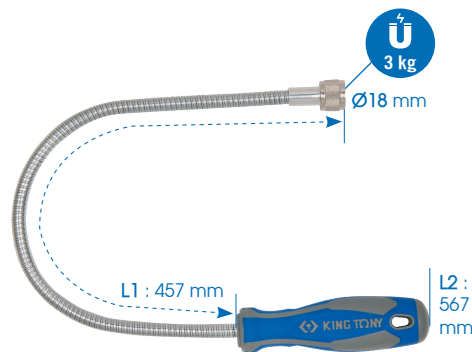

2121A18

MAGNETIC PICK-UP TOOL

Flexible metallic shaft. Chemical and oil resistant.

250

20€ B

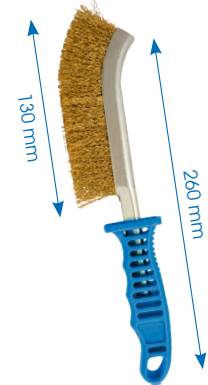

9CZ201

CURVED WIRE BRUSH - CORRUGATED STEEL WIRES

For brushing jobs such as deburring, cleaning, derusting, smoothing, and flexibility requiring tasks.

130

3,80€ B

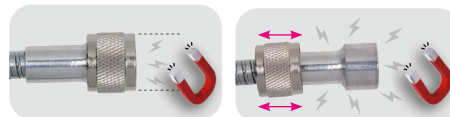
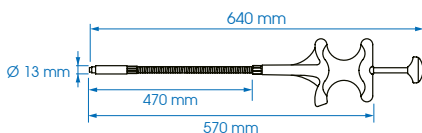

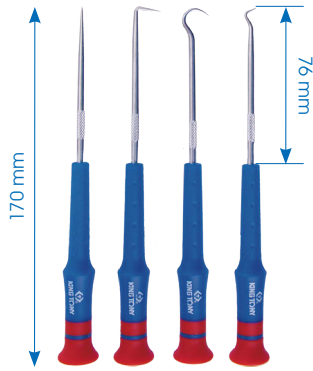

4
PC.



30914AY

13€^B

HOOK SET

To scribe, align and remove o-rings, gaskets, cotter pins and washers.

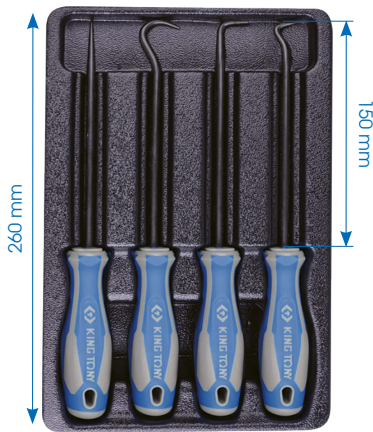

4
PC.



930904AY

26€^B

HOOK SET

4 hooks: straight, angled, 90°, hooked.
Bi material handle PP+TPR. Chromed and polished finish.



130 kg

LIMITED QUANTITY

5,0 kg

87C23AB

59€^B

PLASTIC CREEPER

Practical, with a transport handle and two side storage trays to easily reach tools and small parts. Cushioned foam head support with vinyl cover for user comfort. 6 swivel wheels. 102 cm. Robust: plastic one-piece construction. Ground clearance: 6.35 mm.



LED
600 Lm

992

9TG21

82€^B

FLOOR MAT WITH INBUILT LED LIGHTS

Oil and chemical resistant.
Works with 3 AA LR6 batteries (not included).
24 SMD LEDs - 600 lumens.
1150 x 420 x 24 mm.



Foldable, not bulky.

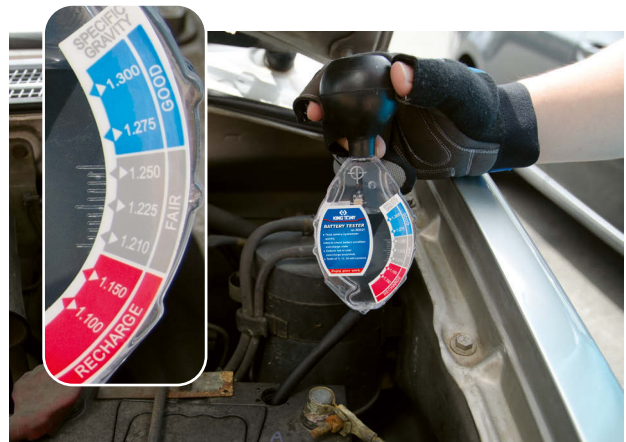

85

9DD21

7,60€^B

BATTERY TESTER

Fast reading of the battery's acid concentration (in g/L).
Used to determine the charge level of the battery.
Tests the 6, 12 and 24 V tensions.

CLEANING

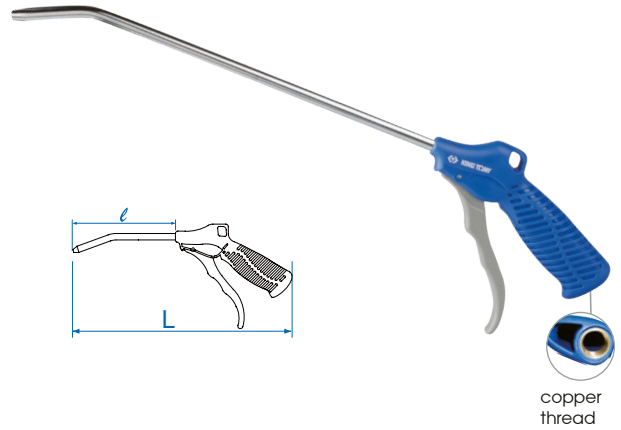

7998

PNEUMATIC SPRAY GUN

Suitable for spraying a wide range of oils, cleaners and anti-rust liquids. Equipped with a fluid / air regulating valve.

	Capacity	Working pressure		Air inlet	Weight		
		cc.	bar	psi			Inch
7998206	-	600	6.2 - 10.3	90 - 150	1/4"	600	23 € ^B
7998210	stainless steel	1000	6.2 - 10.3	90 - 150	1/4"	800	35 € ^B

7990

PNEUMATIC BLOW GUNS

Steel nozzle. Nylon fiber handle.

	Nozzle length	Total length	Air inlet	Air pressure	Air consumption	Noise	Weight	
	mm	mm	Inch	bar	L/min	DBA	g	
7990004	100	245	1/4"	6.2	350	85	200	7,20 € ^B
7990010	250	420	1/4"	6.2	350	85	240	9,50 € ^B
7990013	330	475	1/4"	6.2	350	85	260	10,20 € ^B
7990020	500	650	1/4"	6.2	350	85	300	12,50 € ^B

LUBRICATION



9BU1432T 400 cc 48 € ^B

GREASE GUN WITH HANDLE

Cartridge capacity 400 cc.
Work pressure: 310 bars (max 490 bars).
Flexible hose and fixed metal nozzle.
Comfortable handle.
Length: 267 mm.

1.36 kg



9BU241T 400 cc 42 € ^B

LEVER GREASE GUN

Cartridge capacity 400 cc.
Work pressure: 310 bars (max 700 bars).
Fixed metal hose and flexible hose.
Comfortable handle.
Length: 360 mm.

1.24 kg



505.2 g

9BU41 41 € ^B

PORTABLE BEARING PACKER

Allows to pack bearings quickly and easily.
Suitable for Bearing diameter up to 89 mm.
Press the cap until the used grease is forced out and replaced by fresh grease.



770 g

9BT250 500 cc 29,70 € ^B

OIL SUCTION GUN

500 cc capacity.
Flexible hose.
Can drain or empty tanks in all fields.
Length: 340 mm.



9TB225

9TB500



9TB

OILER

	Model	Capacity	Weight	
		cc.	g	
9TB225	plastic	225	103	11 € ^B
9TB500	metallic	500	302	13 € ^B

DRAIN - FILTRATION



343.8

320670

Ø60~180

32 € B

OIL FILTER STRAP WRENCH

Capacity: 60-180mm. Length: 295mm. Strap length: 830mm. Suitable for oil filters and all hose types. Highly resistant nylon strap for better grip. Aluminum alloy handle.



320

158609

5,60 € B

DRAIN PLUG WRENCH

Sizes: 8 and 10 mm. Chromed finish.

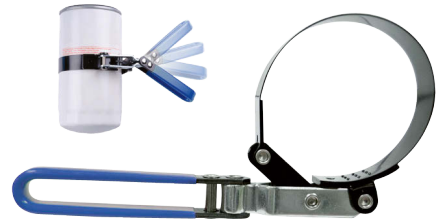

9AE31

OIL FILTER STRAP WRENCH

Tilting PVC handle for narrow access

Capacity (mm)

Capacity (mm)	Weight (g)	Price (€)
9AE31111 95~111	307.8	12 € B
9AE31121 110~121	400.0	13 € B
9AE31134 120~134	400.0	13,50 € B
9AE3173 60~73	273.4	11 € B
9AE3185 73~85	283.0	11,50 € B
9AE3195 85~95	302.4	12 € B



305

9AE33110

Ø65~110

22 € B

METAL OIL FILTER STRAP WRENCH

Stamped metal belt for a better grip around the filter. Handle designed for extra comfort. Serrated support.

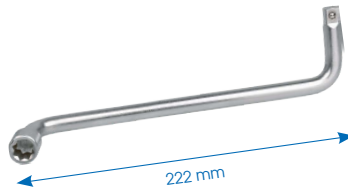

300

159609

7,80 € B

DRAIN PLUG WRENCH

Volkswagen 10 mm 8 point oil filter wrench. Width: 61 mm. Chromed finish.



1.9

9AE5001GM

Ø110~142

274 € B

MAGNETIC SELF-TIGHTENING WRENCH

Coated with electro-black oxide finish for protection against rust. 9AE5001RF: RENAULT & VOLVO version, 350 Nm resistance, fixed hexagon drive



603.5

9AE43

Ø75~120

24 € B

SELF-TIGHTENING WRENCH

3/8" square drive. Adapter 1/2" F to 3/8" M. Reinforced frame.



LIMITED QUANTITY

20

9AR21

9,40 € B

OIL DRAIN PLUG FOR VAG

Used to remove or install plastic oil drain plugs on the latest VAG vehicles.



1/2"

9AE52

Ø60~80

68 € B

9AE52110

Ø80~110

108 € B

SELF-TIGHTENING WRENCH

1/2" Square drive. Electro-black oxide finish for rust protection.



METAL OIL FILTER STRAP WRENCH

9AE32110

12 € B

Ø65~110

450

9AE32155

14,30 € B

Ø110~155

455

New

1/2"

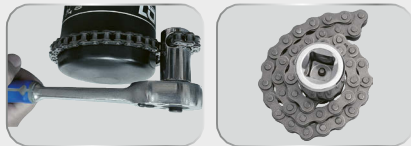

3209120 Ø60~120 **26€** B

3209135 Ø60~135 **28€** B

3209220 Ø60~220 **33€** B

1/2" CHAIN SOCKET FOR OIL FILTER

Suitable for removing all kinds of oil filter on vehicles. Chain designed to easily remove stubborn oil filters. Easy to use with a 1/2" ratchet.



359

3204 Ø60~140 **18€** B

CHAIN OIL FILTER WRENCH

Length: 225 mm.



975

320560 Ø60~160 **56€** B

DOUBLE CHAIN FILTER WRENCHES

Flexible handle for narrow areas. Open the chain by simply pressing the head.



6 PC.



1.1

9AE8006 **68€** B

3/8" OIL FILTER CUP SET

Plastic case: 210 x 148 x 48. Hex cups. Extra-short cups. Especially designed for removing oil filter covers and containers. Dimensions 24 - 27 - 30 - 32 - 36 - 38.



3/8"

1/2"

30 PC.

6.5

9AE6030 Ø65~120 **174€** B

OIL FILTER CUP WRENCH SET

Universal set.

- 1x extra flat self tightening wrench 9AE42 (65-120 mm)
- 1x 1/2"F to 3/8"M adaptor
- 28x 1/2" cup wrenches (65-108 mm)



21 PC.

9AR11 **63€** B

DRAIN PLUG SOCKET SET

Suitable for sump plugs on engine, gearbox and rear axle

1.7

Contents

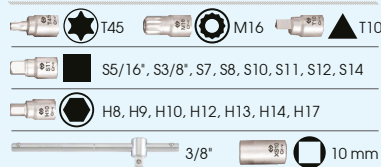

3L

390

9TT2103 **16€** B

OIL RECOVERY BIN FOR TRUCK HUBS



18L

920

9TT1118 **17€** B

OIL RECOVERY BIN

The splash-proof edge prevents overflows. Not suitable for spray guns.



KNIPTON

FRONT AXLE



9BE5

SELF-TIGHTENING TRACK ROD END REMOVER

Allows installation and removal of the axial direction hinges without removing the rack. Can fully separate the head from the rod to change the orientation of the direction's trajectory. Hex drive.



9BE6

AXIAL DIRECTION BALL UNLOCKING TOOL

Allows installation and removal of the direction axial ball without having to remove the rack. Serrated inside for perfect grip. Can be used with 1/2" ratchets and extensions. Suitable for most of light vehicles and trucks.

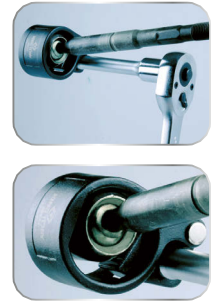

	Capacity (Ømm)	Length (mm)			
New 9BE51	28~35	400	1635	95 €	B
9BE52	35~45	400	2140	109 €	B

	Capacity (Ømm)	Length (mm)			
9BE62	33~42	81.50	370	63 €	B
9BE63	42~50	87.56	403	68 €	B

WHEELS



WHEEL LOCK SCREW SOCKET SET

This set allows professional mechanics to maintain wheels equipped with anti-theft nuts. Made of chrome-molybdenum (CrMo). Alloy steel chrome plated. Work 17mm hex tool.



LIMITED QUANTITY

9BW0120 VW 225 € B

Applicable for installing and removing locks of most VW models.

Contents 2.9

#521, #522, #523, #524, #525, #526, #527, #528, #529, #530, #531, #532, #533, #534, #535, #536, #537, #538, #539, #540



LIMITED QUANTITY

9BW0220 BMW 212 € B

Applicable for installing and removing locks of most BMW models.

Contents 1.94

#041, #042, #043, #044, #045, #046, #047, #048, #049, #050, #051, #052, #053, #054, #055, #056, #057, #058, #059, #060



9BM2210A

3 IN 1 TYRE INFLATOR

Diaphragm gauge. Accuracy: ANSI B401.1. Rubber casing to protect the gauge from bumps. 3 functions on the handle: pressure check, deflation, inflation. 400 mm flexible rubber hose for high pressure. Standard air chuck for cars. Long air chuck for hard to reach valves: suitable for trucks, buses and tractors. Pressure range: 0-15 Bars (0-220 PSI). Integrated hook for easy storage. Air inlet: 1/4". Air hose: 3/8". 600 g.



20 mm
146 mm
185 mm

82 € B



3488A03MP

144 € B

1:47 TORQUE MULTIPLIER

Ideal for loosening wheel bolts on HGVs, buses, agricultural or civil engineering machinery. Manual torque multiplier. Compact, robust and designed for professional use. Delivered with two hex impact sockets 32-33 mm. Ratio: 1:47. Max applied torque 4700 Nm. 9.3 kg.



9BA12

PLUG-IN TOOL FOR SHAFT SEALS

Designed to fit axle seals without damaging them. For trucks. Use with a rubber hammer.

	Ø (mm)	Compatible with	Weight (g)	Price (€)
9BA12165	165	Mercedes-Benz Actros FA	222	115 € B
9BA12175	175	Mercedes Actros AP rear axles	191	135 € B
9BA12187	187	Mercedes-Benz Actros FA	253	146 € B
9BA12208	208	Mercedes-Benz, MAN, DAF	378	210 € B

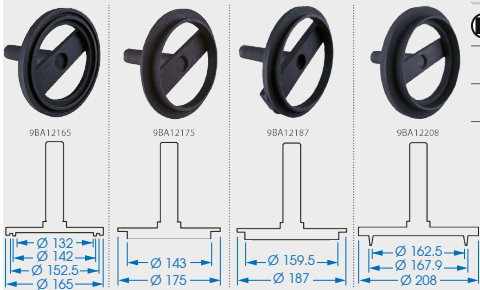

9BK7008 50 € B

STUD CLEANING BRUSHES TRAY

For easily cleaning corrosion from studs ranging from 12 to 28 mm. Includes six brushes, a handle holder for brushes and 1/2" screwdriver adapter. Quick and easy change of brushes on the 1/2" handle. Can be used with a screw gun or a 1/2" impact wrench.

Contents

770 1/2"	770450
9BK711 1/2"	
9BK72	12, 13, 14, 16, 22, 28



9BK7009 55 € B

STUD AND HUB CLEANING ABRASIVE BRUSHES AND DISCS TRAY

Quickly and easily cleans corrosion from 14mm and 22mm studs and hubs. Positioned on the hub studs and allows their surface to be cleaned over their entire length. Also cleans the rest of the hub between the studs.

Includes two brushes, four abrasive discs, a brush holder handle and 1/2" abrasive discs and a 1/2" screwdriver adapter. Quick and easy change of brushes on the 1/2" handle. Can be used with a screw gun or a 1/2" impact wrench.

Contents

770 1/2"	770450
9BK711 1/2"	
9BK72	12, 22
9BK73	14x2, 22x2



9BK4153 20 € B

TYRE LEVER



9BK4173 93 € B

TYRE LEVER - HVG VERSION



9BK11 19 € B

WHEEL WEIGHT PLIERS



9BK51E 99 € B

REPAIR KIT FOR TYRE-PRESSURE MONITORING SYSTEMS (TPMS)



Complete kit for tightening valve nuts and Snap-in screws. Simplifies installing/changing the TPMS sensor and tyre valve. Complies with DIN ISO 6789 & ASME B107.14M2004 standards.

Contents

2235M 1/4"	11, 12, 13
2033 1/4"	T10, T15, T20
342113DG	341214M
34101040M	275245G
222104	

ALLOY WHEELS SOCKETS

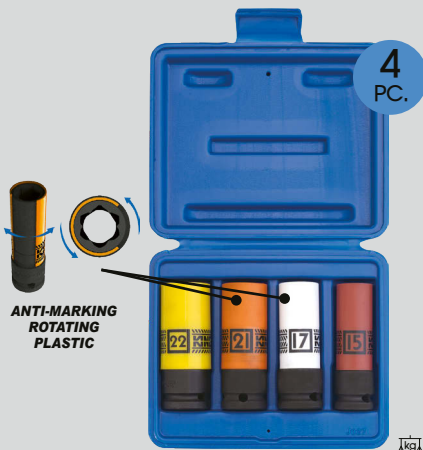

4 PC.

ANTI-MARKING ROTATING PLASTIC



ANTI-MARKING ROTATING PLASTIC



3 PC.

850

44905MP 1/2" 27€ B

Contents	Ø	L mm
494517M	17	86
494519M	19	86
494521M	21	86

1.06

44904MP 1/2" 54€ B

Contents	Ø	L mm
494515M	15	85
9BW4501	17	85.5
9BW4502	21	85.5
494522M	22	85

EXTRA THIN WALL



3 PC.

4403MP 1/2" 39€ B

Contents	Ø	L mm
4415M	17, 19, 21	

0.75

LAMBDA SENSOR



7 PC.

2.13

9AJ017 3/8"+1/2" 89€ B

LAMBDA SENSOR SOCKET SET

Special sockets for removing Lambda sensors, injectors and radiator thermal contacts. Suitable for most vehicles: Volkswagen, BMW, PSA, Mercedes-Benz, Ford, etc...

	3/8" 27 mm		1/2" 29 mm
	3/8" 22 mm		1/2" 27 mm
	3/8" 22 mm		1/2" 22 mm

CLUTCH



3 PC.

190

9AK11 17€ B

UNIVERSAL CLUTCH ALIGNER

Designed to align and assemble the clutch. Delivered with 3 collets. Capacity: 15.5-27 mm.

	Ø 23 ~ 27 mm
	Ø 19 ~ 23 mm
	Ø 15.5 ~ 20 mm

SUSPENSION



8 PC.

15

9BF31 579€ B

SPRING COMPRESSOR SET

Developed for the MacPherson spring coil, delivered with 3 sets of interchangeable 1-component cups. Max torque: 350 Nm. Compression power: 450 kg / 4410 Nm. Capacity: 40-300 mm. Length: 460 mm.

Suitable for: BMW, Ford, VW, Audi, Porsche, Saab, Vauxhall, Volvo, Nissan, Honda, Mitsubishi, Subaru, Toyota.

ENGINE



10 PC.

4.22

9AH11 160€ B

VALVE SPRING COMPRESSOR SET

For removing of in-line or V valves. Adjustable for universal use.

For diesel or petrol engine: Audi, Nissan, Toyota, Chrysler, Honda, Mazda, Mitsubishi, Lexus, Hyundai, Porsche, Volvo, VW.

ENGINE



740

9TQ11

167€ B

PORTABLE VIDEOSCOPE

5.5mm lens with 6 LED. can be used for shooting video or taking photo (1080P HD Camera 1920 x 1080 resolution). Suitable for visually inspecting areas that are difficult to access over a great distance. Camera Hose Length 1050 mm. 4.3 inch LCD display with 1080P resolution. Rechargeable battery: 2600 mAh Li-ion. Autonomy: 3 hours of continuous use.

9TQ11P02

75€ B



3,9MM INSPECTION CAMERA OF 9TQ11

3.9 mm lens with 6 LED. can be used for shooting video or taking photo (1080P HD Camera 1920 x 1080 resolution)



331

9TQ12

66€ B

WIFI PORTABLE VIDEOSCOPE

Before use, download the Inskam APP, available for IOS & Android. 5.5mm lens with 6 LED. can be used for shooting video or taking photo (1080P HD Camera 1920 x 1080 resolution) Suitable for visually inspecting areas that are difficult to access over a great distance. Rechargeable battery: 1800 mAh Li-ion. Autonomy: 4 hours of continuous use.



New

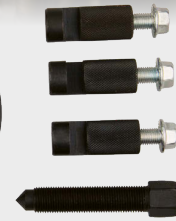

1.43

9AT3A04

85€ B

CAMSHAFT SPROCKET PULLER

Use to hold and remove the camshaft sprocket without damaging. Use with 3/8" square drive tool or 19mm wrench. Suitable for most sprockets from Ø60 to Ø100 mm.

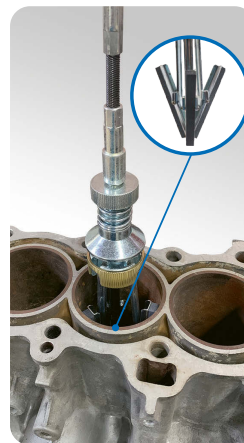

700

9AC23154

38€ B

CYLINDER HONE

For lapping and polishing engine cylinders from 50 mm to 175 mm. Easy to change honing stone. Easy spring tension adjustment. Medium grit 220 honing stone.



11
PC.

3.7

99AA01E

#6

288€ B

HOSE CLAMP PLIERS SET EVAWAVE

Contents

	1453	05, 06, 07, 08, 10 mm
	9AA13	9AA16
	9AA17	9AA21
	9AA25	9AA31

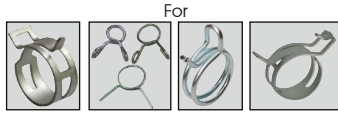

For



220 mm

220

9AA11

19.70 €^B

STRAIGHT PLIERS FOR SELF-LOCKING COLLARS

The swivel jaws are designed to install and remove hose clamps. Compatible with Audi & VW

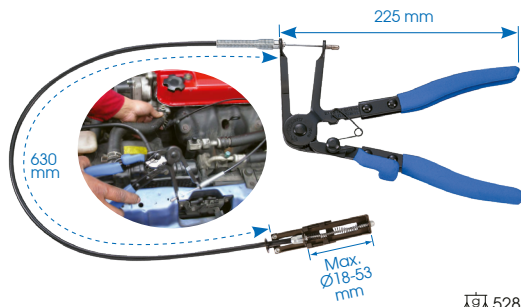

225 mm

630 mm

Max. Ø18-53 mm

528

9AA31

66 €^B

FLEXIBLE PLIERS FOR SELF-TIGHTENING CLAMPS

630 mm flexible extension. For replacing hose clamps in hard to reach areas.

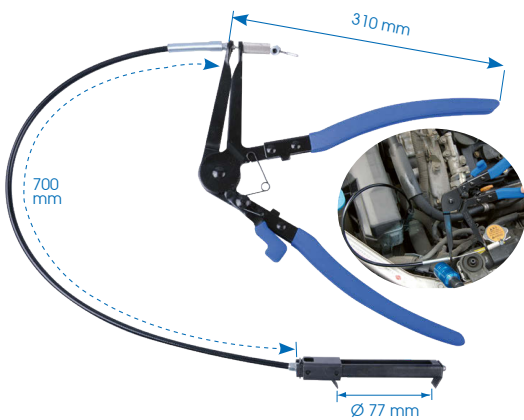

310 mm

700 mm

Ø 77 mm

756

9AA32

94 €^B

FLEXIBLE HOSE CLAMP PLIERS

700mm long Flexible. Used to remove and install spring clamp. Flexible flat jaw with greater access in confined spaces. Suitable for universal cars, especially VW, Ford, Nissan.

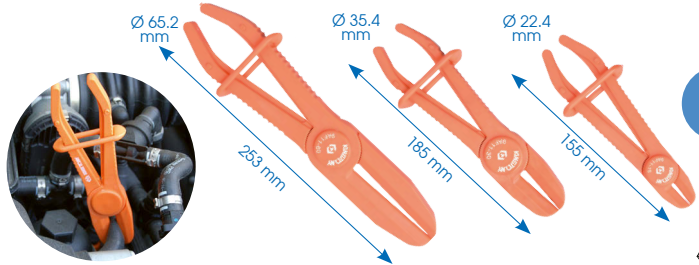

3 PC.

244

9AF113

20 €^B

HOSE CLAMP PLIERS SET - 3 PCS

Adjustable jaws to prevent damage to the hose. For 15 mm to 60 mm hoses. Useful for blocking radiator, heating, fuel, coolant and brake hoses.

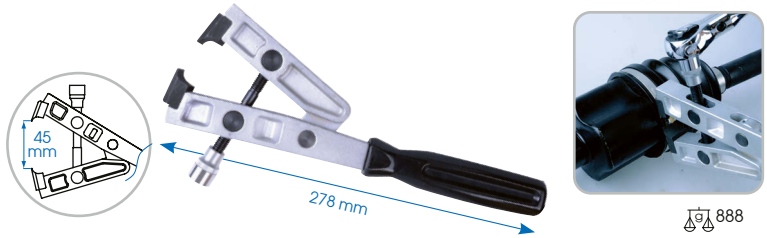

45 mm

278 mm

888

9BB13

76 €^B

BOOT CLAMP PLIERS

Boot clamp pliers for stainless steel drive shafts. Can be used with a 3/8" torque wrench. Suitable for Audi, VW, Ford and Vauxhall.

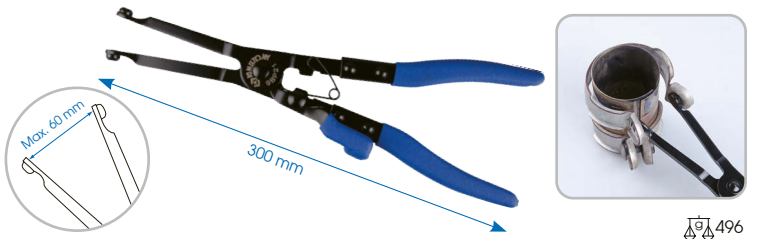

Max. 60 mm

300 mm

496

9BP21

34 €^B

EXHAUST CLAMP PLIERS

For Citroën/Peugeot. Pliers can be locked in open position.



Max. Ø14-18 mm

260 mm

20 mm

266

9DB201

16,60 €^B

SPARK PLUG BOOT PLIERS

Safely removes spark plug cables. Covered head to prevent cable damage. PP Handle.

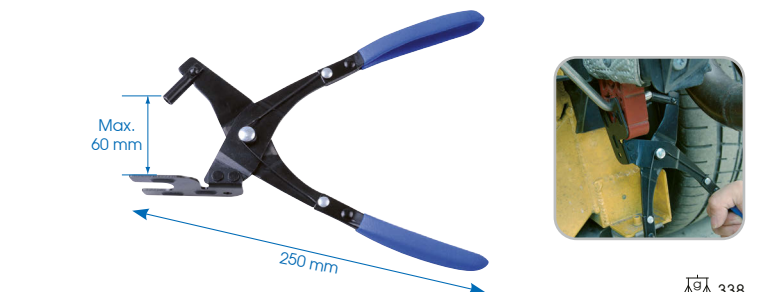

Max. 60 mm

250 mm

338

9BP11

22 €^B

SILENT EXHAUST BLOCK CLAMP

Pliers to remove the rubber mounts on exhaust lines for all vehicles.

WINDSHIELD



9CW01

59 € ^B

WINDSHIELD REMOVAL TOOL KIT

Suitable for cutting windshield seals.

CONTENTS:

- A - Starting needle
- B - 2 piano wire handles
- C - Reel of piano wire - 22 meters



9CW22

19 € ^B

SUCTION CUPS FOR WINDSHIELD

Lifts up to 40 kg in horizontal position. 120 mm rubber suction cup for a firm hold on the surface carried to avoid damage. Suitable for handling glass, tiles, sheet metal.

COOLANT



Works without adaptor thanks to its rubber cone which adapts to fit perfectly all diameters from 17 to 40 mm.

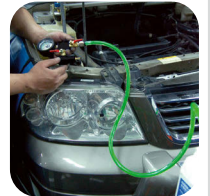

For quickly changing coolant vacuum.

9AM012

332 € ^B

UNIVERSAL COOLING SYSTEM PRESSURE TESTER

^{3.4}

Makes checking for radiator leaks easy. Professional design, high-pressure resistant. Special hose hooks for quick replacement.



Universally suitable : MB, GM, Jeep, Peugeot, Subaru, Chrysler, Acura, Mitsubishi, Nissan, Mazda, Toyota, Infiniti, Suzuki, Isuzu, Honda, Acura, Lexus, Volvo, Saab, Citroën, Renault, Fiat, Alfa, Mini Cooper, BMW, Ford, Vauxhall, Porsche, etc....

SPARK PLUGS



9DM1A1

135 x 78 x 33 mm

3.5~24V

80 € ^B

DIGITAL GLOW PLUG TESTER

Suitable for steel and ceramic spark plugs (3.5, 4.4, 5, 7, 8.5, 10, 11, 24 V). LCD display. Short circuit and reverse charge protection. Automatic stop: 110 seconds.



1x included



9AC

PISTON RING COMPRESSOR

For easy insertion of piston into cylinder bore and even compression. Strip steel. Delivered with hex key (6mm)

	Capacity (mm)	Height H (mm)		
9AC12532	57~125	80	260	15 € ^B
9AC12540	57~125	100	280	15 € ^B
9AC17532	90~175	80	300	15 € ^B
9AC17540	90~175	100	320	15 € ^B
9AC17566	90~175	165	530	30 € ^B

BRAKES



5
PC.

0.587

9BC4A05MP

1/2"

46€^B

BRAKE CALIPER SOCKET SET

Brake caliper sockets for Volkswagen, Audi and Porsche (VAG) vehicles.
10-teeth sockets: Ø 11.5 mm, Ø 15 mm, Ø 20 mm.
7-teeth socket: Ø 14 mm, Ø 22 mm.

Contents	Number of teeth	Ø (mm)	Vehicle brand and type
9BC42A11	10 teeth	11.5	Porsche
9BC42A15	10 teeth	15	Audi Q7, S8 e Porsche Macan, Cayenne, Cayman
9BC42A20	10 teeth	20	Audi A8, S6 e Porsche Cayenne
9BC41A14	7 teeth	14	Audi Q7, S4
9BC41A22	7 teeth	22	Audi S5



Increased space



Magnetic

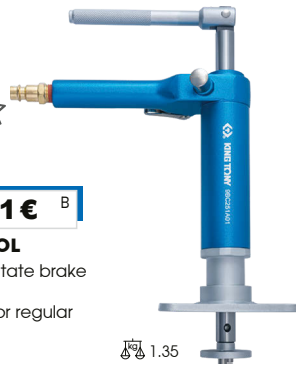

1.35

9BC251A01

91€^B

PNEUMATIC DISC BRAKE WIND-BACK TOOL

Increased space. Slim version. Designed to facilitate brake disc change operations.
The tool can be turned left and right - suitable for regular and reverse thread pistons.

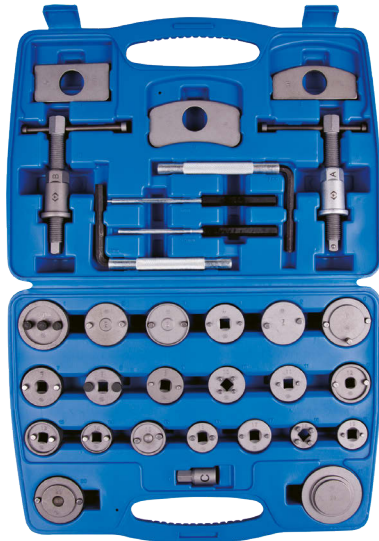

31
PC.



4.87

9BC23

213€^B

DISC BRAKE REWIND TOOL SET

For rotating pistons back into the caliper to provide clearance for new brake pads. Prevent damages to the pistons and caliper.

CONTENTS:

- 21x piston adaptors
- 3x reaction plates
- 1x 3/8" rotating square drive for caliper (left)
- 1x 3/8" rotating square drive for caliper (right)
- 2x hex keys: 7, 8 mm
- 2x punches: 5.5, 6 mm
- 1x 3/8" hex bit socket: 12 mm

Suitable for BMW, Ford, VW, Audi, Porsche, Saab, Opel, Volvo, Jaguar, Citroën, Peugeot, Renault, Vauxhall, Lancia, Alfa Romeo, Fiat, Nissan, Honda, Subaru, Toyota, Mitsubishi.



6
PC.

0.73

9BC5001MR

108€^B

BRAKE BLEEDER WRENCH SET

Wrench dimensions: 7, 8, 9, 10, 11mm. Ideal for bleeding the brake system and hydraulic clutch system without removing the wheels. Internal sealing made of high quality material to improve durability.

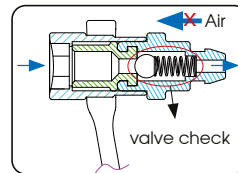

Integrated valve check, preventing the backflow of air into the braking system.



Can be used on any vehicle, SUV, van or motorcycle brake callipers.



Combined wrench and socket to facilitate loosening and tightening.



Silicone tube resistant to acidic and alkaline liquids, corrosion, wear and extremes temperature.

New



2
YEAR
GUARANTEE

1.05

9TV14020

165€^B

PNEUMATIC BRAKE BLEEDER

Air operated, handle trigger and noise-reduction design, easy to use. Allows to replace the old brake fluid without leakage. With 1m silicon hose and universal rubber adapter.

Capacity (L)	Air Pressure (PSI)	Air inlet (inch)	Temperature range (°C)
2	40~170	1/4"	-19°C~60°C

9TV14020

BODYWORK



9CF107 219€

AUTO BODY REPAIR TOOL SET



These products are not covered by commercial warranty.

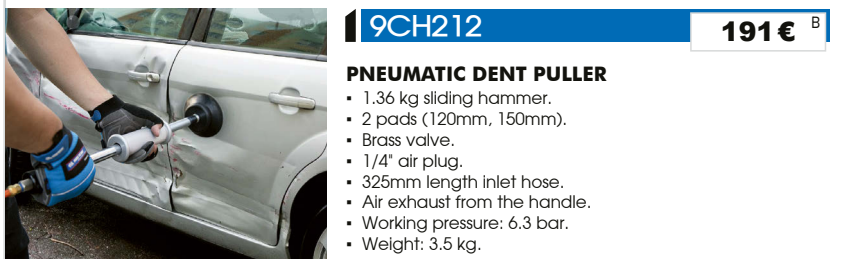

4328012 4,90€

DOOR TRIM HOOK
Removes door upholstery without causing damage.

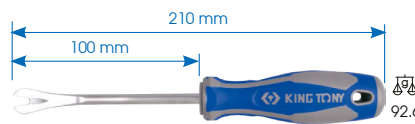

48280180 9€

DOOR TRIM HOOK
Removes door upholstery without causing damage.



1050 x 650 mm

520

9TP22 39€

WING PROTECTOR WITH 3 SUCTION PADS

Protects against scratches, dents and dirt. Robust, cushioned material with reinforced edges. The suction pads stick firmly to aluminium alloy surfaces. Magnetic strip for a better hold.



Interchangeable razor blade. Width 40mm.

9CJ2212 9,90€^B
BOLSTERED SCRAPER

9CJ2112 9,60€^B
BOLSTERED SCRAPER

9CJ2120 10,70€^B
BOLSTERED SCRAPER

9CJ16140 11€^B
MULTI PURPOSE SINGLE EDGE RAZOR SCRAPER



215 x 259 x 30 mm

9CJ013 28€^B

STAINLESS STEEL PUTTY KNIFE SET
3 Flat engineers' scrapers width of 32 to 76 mm.
Total length: 218 mm.



175 x 259 x 30 mm

9CJ023 31€^B

STAINLESS STEEL BOLSTERED SCRAPER SET
3 engineer's 32 to 50 mm-wide scrapers, including one bent scraper. Metal impact zone.
Total length: 218 mm.



175 x 259 x 30 mm

9CJ033 22€^B

STAINLESS STEEL PINCHWELD SCRAPER SET
3 Engineers' scrapers special welders' type width of 12 to 19 mm
Total length: 168 / 218 mm.



43240115Y1 7,30€^B

JOINT SCRAPER
Remove old seals more easily and quickly.



Contents 212



Contents 389



Contents 258

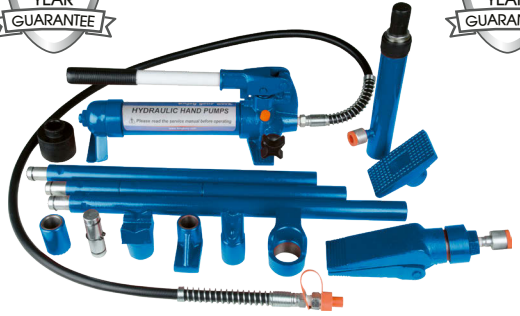

17

9TY120040A 4T 266€^B

4 TONS BODYWORK REPAIR KIT
4 tons hydraulic jack with lever and hose.
Hydraulic extension bars : 82, 125, 215, 418, 495 mm.
Hydraulic spreading wedge. Push ram.
Set of sheet metal reshaping tools.



820 x 435 x 170 mm

9TY12010AB 10T 379€^B

10 TONS BODYWORK REPAIR KIT
10 tons hydraulic jack with lever and hose.
Hydraulic extension bars : 127, 250, 456, 685 mm.
Hydraulic spreading wedge. Push ram.
Set of sheet metal reshaping tools.



230 mm

241

9TC101 24€^B

CLIP REMOVAL PLIERS
For removing inner door-linings and other trim items held in place by plastic rivets. Finger protection.

PNEUMATIC DRAINER AND OIL COLLECTOR

New

2
YEAR
GUARANTEE

■ Air Pressure (bar) : 6 ~ 8

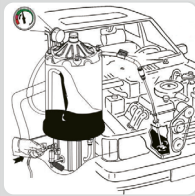
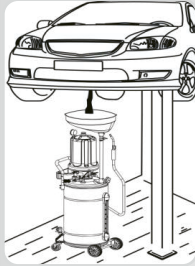

9TVP180AB

550€ ^D

AIR SUCTION - OIL DRAINER

2 drain modes :

- 1) Direct suction: Fast action, via the gauge well. Ensure the oil tank is under negative pressure. No need to lift the vehicle and to remove the oil extractor.

Plexiglass analysis tank transparent with graduation, designed to easily visualize the condition of the extracted oil and the volume (9 L).

- 2) By gravity (under deck elevator or pit) : Convenient, thanks to the large collecting funnel oil and adjustable in height.

Oil tank capacity (liters)

Minimum height (mm)

Maximum height (mm)



9TVP180AB

80 L

1/4"

40-60°C

26.1

UNIVERSAL LEVER

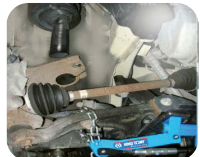

2
YEAR
GUARANTEE

9BH1000

199€ ^D

FRONT AXLE LEVER BAR

Avoids dismantling the spindle or the wishbone.
Manual assembly, simple, fast and safe.
Suitable for all cars and light commercial vehicles.

Capacity (kg)

Minimum height (mm)

Length (mm)

Width (mm)



9BH1000

200

300

1000

130

6

ENGINE STAND

2
YEAR
GUARANTEE



■ Allows balancing the weight to ease handling and positioning of the engine.

9TY621AB

45€ ^B

ENGINE LEVELER

Balance adjustment by hand crank. Comes with 4 support chains.
Compatible with workshop cranes 9HYGR11 / 9HYGR55 / 9HYGR20.

Capacity (kg)

Length (mm)



9TY621AB

680

400

5.5



360°



• Folding



9TY135150AB

239 €^B

ENGINE STAND

For working on disassembled engines. 4 adjustable arms (distance and inclination). Support pivots 360°. 5 wheels, including 3 guide wheels, and 2 brakes.

	Capacity (kg)	Minimum height (mm)	Length (mm)	Width (mm)	kg
--	---------------	---------------------	-------------	------------	----

9TY135150AB	680	880	870	825	33
-------------	-----	-----	-----	-----	----



9TY61105AB

157 €^B

ENGINE SUPPORT

Easily supports the engine while removing the Transmission. Adjustable pad. The rubber pad prevents sliding while operation.

	Capacity (kg)	Length (mm)	kg
--	---------------	-------------	----

9TY61105AB	500 kg	1500	22
------------	--------	------	----

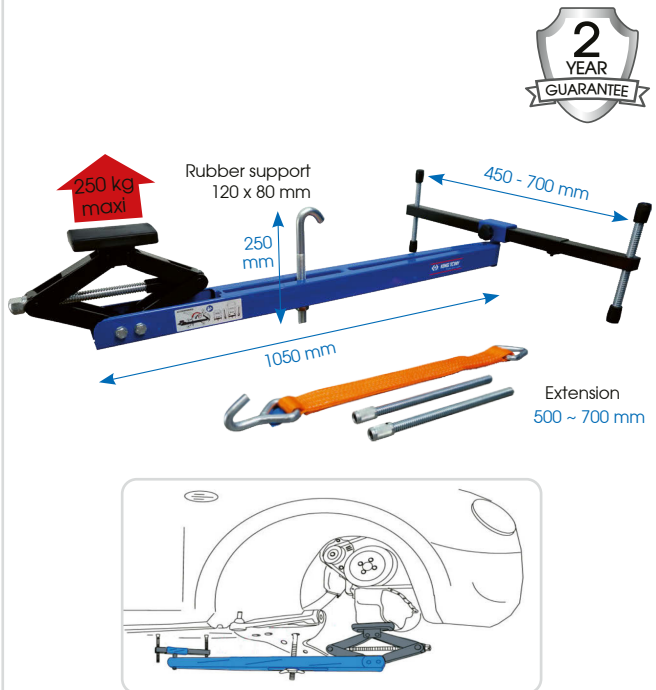

250 kg maxi

Rubber support 120 x 80 mm

250 mm

450 - 700 mm

1050 mm

Extension 500 ~ 700 mm

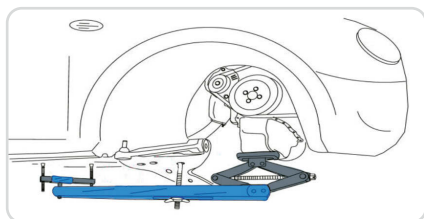

9BJ2070

499 €^B

ENGINE SUPPORT

Provides engine or gearbox support when servicing cars and light commercial vehicles.

	Capacity (kg)	Height (mm)	Length (mm)	Width (mm)	kg
--	---------------	-------------	-------------	------------	----

9BJ2070	250	120 ~ 260	1060	310	12
---------	-----	-----------	------	-----	----



Ratchet clamp 25 x 130 mm

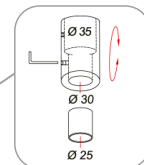

Cylinder adapter: ø 25, ø 30, ø 35 mm

150 kg maxi

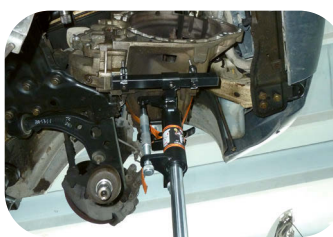

9TYVS1

390 €^B

SUPPORT SADDLE

Designed to facilitate the dismantling and positioning of the gearbox on cars and light commercial vehicles.

	Capacity (kg)	Height (mm)	Length (mm)	Width (mm)	kg
--	---------------	-------------	-------------	------------	----

9TYVS1	150	300	450	310	8
--------	-----	-----	-----	-----	---

HYDRAULIC - LIFTING



Always support the vehicle on axle stands before working under it.
Never stay in or get on a raised vehicle or under one held only by a jack.

AXLE STANDS



9TY321

SET OF 2 STANDARD AXLE STANDS

Robust for maximum stability and life.
Adjustable height.

	Capacity (Ton)	Minimum height (mm)	Maximum height (mm)		
9TY32103A	3 T	375	555	4.45	66 € ^D
9TY32105A	5 T	395	665	11.4	194 € ^D



9TY332

SET OF 2 SCREW TYPE AXLE STANDS

Easy to use axle stands. Quickly and precisely adjust the height using the screw. Suitable for almost all types of vehicle.
Robust for maximum stability and a long service life.

	Capacity (Ton)	Minimum height (mm)	Maximum height (mm)		
9TY33220AB	20 T	420	680	54	649 € ^D
9TY33221AB	20 T	665	1170	75	849 € ^D

New



9TYE342

SET OF 2 RATCHETING AXLE STANDS

- Welded steel for more safety & robustness.
- Adjustable height.

	Capacity (Ton)	Minimum height (mm)	Maximum height (mm)	Pair weight (kg)	
9TYE34203AB	3 T	291	430	6.8	52 € ^D
9TYE34206AB	6 T	390	610	12.6	115 € ^D

New



9TYE351

SET OF 2 AXLE STANDS BASE SQUARE

	Capacity (Ton)	Minimum height (mm)	Maximum height (mm)	Pair weight (kg)	
9TYE35112AB	12 T	300	450	40.4	225 € ^D
9TYE35122AB	22 T	311	505	64	265 € ^D

HANDLING TROLLEY

New



9TYE721AB

284 € ^D

SET OF 2 HANDLING TROLLEYS

Lifting of the vehicle thanks to a pedal.
4 swivel wheels for easy movement in all directions.

	Capacity (kg)	Distance between rolls (mm)	Pair weight (kg)
9TYE721AB	680/trolley	375 - 725	28



Always support the vehicle on axle stands before working under it.
Never stay in or get on a raised vehicle or under one held only by a jack.

TRANSMISSION JACKS

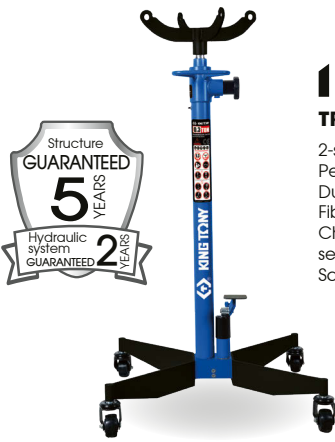

9TYN1436

TRANSMISSION JACK

2-speeds plastic handle.
Pedal with rubber coating.
Dust protection. Double pumps.
Fiberglass and nylon wheel.
Chrome-plated piston rod for long service life.
Safety overload valve.



9TY145

TRANSMISSION JACK

527 € D

Handle for easy adjustment.
Safety overload valve.
Pedal for hydraulic control.
Strong steel base.
Nylon wheels.



	Capacity (kg)	Minimum height (mm)	Maximum height (mm)	kg	
9TYN143603AB	300	1140	2000	28.1	359 € D
9TYN143606AB	600	1146	1986	34.8	439 € D
9TYN143610AB	1000	1170	2010	39.8	509 € D

	Capacity (kg)	Minimum height (mm)	Maximum height (mm)	kg
9TY145015AB	1500	1130	1915	55.5

LIFTING TABLES

New



- Hydraulic lifting by pedal and progressive lowering by joystick allowing the platform to stop at the desired height.
- Easy to move thanks to its chrome hoop.
- Made of high strength steel.
- Safety valve built into the hydraulic cylinder to prevent overloading.

New



9TYC11

SINGLE SCISSOR HYDRAULIC LIFTING TABLE

	Capacity (kg)	Minimum height (mm)	Maximum height (mm)	kg	
9TYC11015AB	150	225	740	44	329 € D
9TYC11050AB	500	340	900	87	499 € D

9TYC12

SINGLE SCISSOR HYDRAULIC LIFTING TABLE

	Capacity (kg)	Minimum height (mm)	Maximum height (mm)	kg	
9TYC12035AB	350	350	1300	105	599 € D

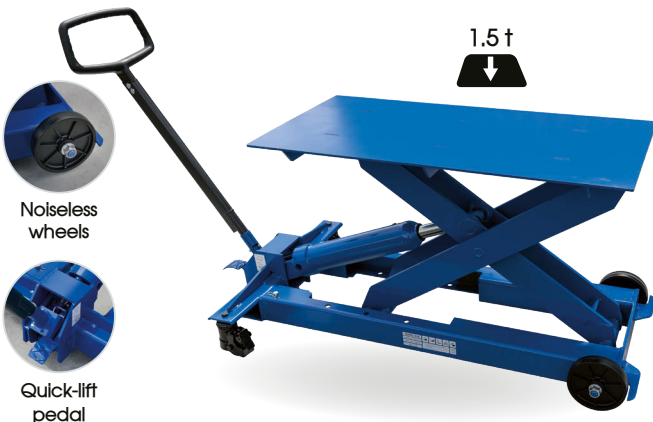

1.5 t

9TYC1101500

1995 € D

HYDRAULIC LIFTING TABLE

Allows lifting, lowering and possibly moving over short distances loads weighing up to 1.5 tonnes.
"Quick-lift" pump pedal for a quick approach.



	Capacity (Tonnes)	Minimum height (mm)	Maximum height (mm)	kg
9TYC1101500	1.5 T	210	880	130

BOTTLE JACKS



HYDRAULIC BOTTLE JACK WITH SINGLE LIFT ARM AND EXTENSION SCREW

All models can be used from -20°C to 70°C
 Can also be used horizontally as a pressure cylinder
 The piston pump must be placed below the jack
 Integrated safety valve. Galvanised pump handle.
 With a raised column to fully benefit from the length of the extension



	Capacity (Tonnes)	Minimum height (mm)	Maximum height (mm)	Hydraulic lifting (mm)	Column (mm)	kg	
9TY111035A	3.5 T	172	372	112	88	3,7	69€ B
9TY11105A	5 T	212	468	146	110	4,9	73€ B
9TY11110A	10 T	220	483	148	115	7,3	109€ B
9TY11115A	15 T	231	498	154	113	9,8	131€ B
9TY11120A	20 T	241	521	165	115	13,1	160€ B

PNEUMATIC BALLOON JACKS

New



9TYN24102AB

2 STAGE PNEUMATIC BALLOON JACK (2 T)

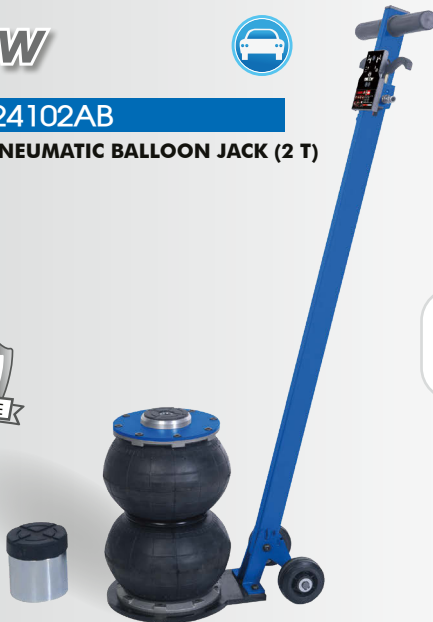

New



9TYN24202AB

3 STAGE PNEUMATIC BALLOON JACK (2 T)

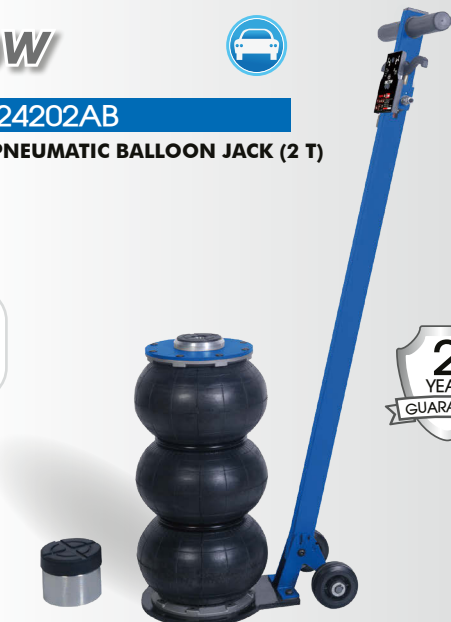

HIGH CONTROL
 2 Triggers :
 1 for lifting, 1 for releasing.

New



9TYN24302AB

2 STAGE PNEUMATIC BALLOON JACK (2 T)



New



9TYN24402AB

3 STAGE PNEUMATIC BALLOON JACK (2 T)



LOW CONTROL
 2 Triggers :
 1 for lifting, 1 for releasing.

+ The balloon jacks are compact, easy to use while offering a large lifting range.

	Capacity (Tonnes)	Minimum height (mm)	Maximum height (mm)	kg	
9TYN24102AB	2 T	115	350	18	595€ D
9TYN24202AB	2 T	200	500	19,84	676€ D
9TYN24302AB	2 T	115	350	15	569€ D
9TYN24402AB	2 T	200	500	17	638€ D

- Safety valve.
- 4 thickness membrane.
- Cylinder guide ring for smooth operation and long service life.
- Automatic reminder switch with ergonomic design, safe and easy to use.

HYDRAULIC JACKS

New



9TYE13110AB

1 090 € D

HYDRAULIC TROLLEY JACK

Speed control. Safety valve to avoid overloading.

	Capacity (Tonnes)	Minimum height (mm)	Maximum height (mm)	kg
9TYE13110AB	10 T	160	685	133



New



9TYE13120AB

2 539 € D

HYDRAULIC TROLLEY JACK

Speed control. Safety valve to avoid overloading.

	Capacity (Tonnes)	Minimum height (mm)	Maximum height (mm)	kg
9TYE13120AB	20 T	185	620	241

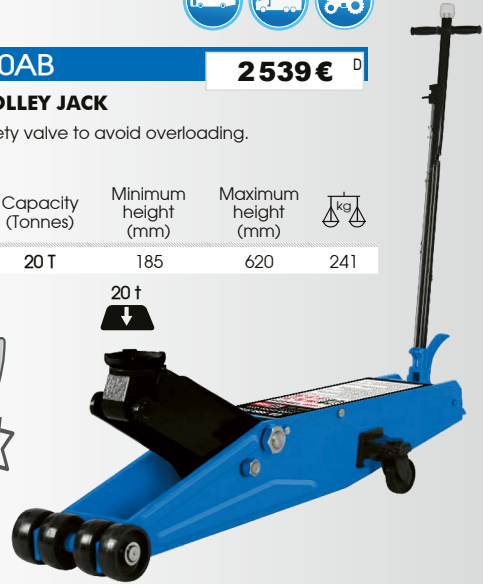

New



9TYN13

HYDRAULIC TROLLEY JACK

Handle with dead man device (automatic turning handle). Ergonomic handle with 2 hands.

	Capacity (Ton)	Minimum height (mm)	Maximum height (mm)	Weight (kg)	
9TYN13302AB	2 T	75	500	32.9	329 € D
9TYN13303AB	3 T	95	515	39.5	359 € D



9TY133A25AB

273 € B



HYDRAULIC TROLLEY JACK



LIMITED QUANTITY

	Capacity (Tonnes)	Minimum height (mm)	Maximum height (mm)	kg
9TY133A25AB	2.5 T	90	530	33.8



Double pump for a quicker lifting



New



9TYN13402AB

379 € D

HYDRAULIC TROLLEY JACK

The low profile is suitable for more types of vehicles. Handle with dead man device (automatic turning handle).

	Capacity (Tonnes)	Minimum height (mm)	Maximum height (mm)	kg
9TYN13402AB	2 T	75	530	42.2



New



9TYN13102AB

509 € D

HYDRAULIC TROLLEY JACK

Handle with dead man device (automatic turning handle). Ergonomic handle with 2 hands.

	Capacity (Tonnes)	Minimum height (mm)	Maximum height (mm)	kg
9TYN13102AB	2 T	85	780	54.18



AIR HYDRAULIC JACKS

New



9TYN231

SINGLE STAGE AIR HYDRAULIC JACK

Slowdown valve.
Overload safety valve.
Automatic reminder switch for safe work.
With 2 extensions (9TYN23130AB : 45 and 100 mm,
9TYN23160AB : 100 and 200 mm).



- Supply pressure (bar) : 9 ~ 12

	Capacity (Tonnes)	Minimum height (mm)	Maximum height (mm)	kg	
9TYN23130AB	30 T	360	772	86	2 165 € ^D
9TYN23160AB	60 T	420	1031	126	2 790 € ^D



9TYN23130AB

9TYN23160AB

New



9TYN23

2-STAGE AIR HYDRAULIC JACK

Slowdown valve.
Overload safety valve.
Automatic reminder switch for safe work.
With 2 extensions (45 and 75 mm).



- Supply pressure (bar) : 9 ~ 12

	Capacity (Tonnes)	Minimum height (mm)	Maximum height (mm)	kg	
9TYN23125AB	10/25 T	183	494	49	1 599 € ^D
9TYN23150AB	25/50 T	215	564	67	1 769 € ^D
9TYN23260AB	40/60 T	220	580	82	2 090 € ^D



9TYN23125AB

9TYN23150AB

9TYN23260AB

New



9TYN23250AB

1 819 € ^D

3-STAGE AIR HYDRAULIC JACK

Slowdown valve.
Overload safety valve.
Automatic reminder switch for safe work.
With 2 extensions (45 and 75 mm).

- Supply pressure (bar) : 9 ~ 12

	Capacity (Tonnes)	Minimum height (mm)	Maximum height (mm)	kg
9TYN23250AB	15/30/50 T	150	432	56

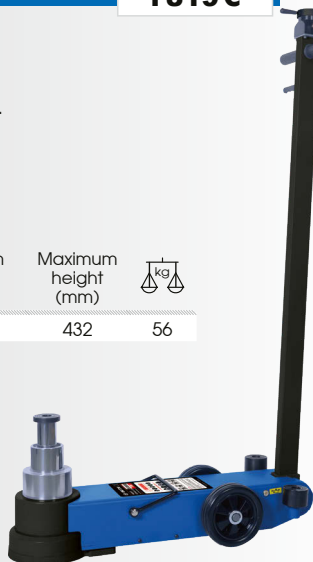

New



9TYN23330AB

1 395 € ^D

PORTABLE AIR HYDRAULIC JACK

Ideal for on road repairs.
Slowdown valve.
Overload safety valve.
With 2 extensions (45 and 75 mm).

- Supply pressure (bar) : 9 ~ 12

	Capacity (Tonnes)	Minimum height (mm)	Maximum height (mm)	kg
9TYN23330AB	15/30 T	150	413	32



HYDRAULIC PRESS



9TYN51420AB 1725 € | **9TYN51430AB 2159 €** | **9TYN51450AB 2989 €** | **9TYN514A0AB 6320 €**

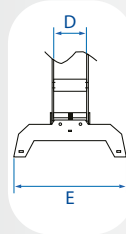
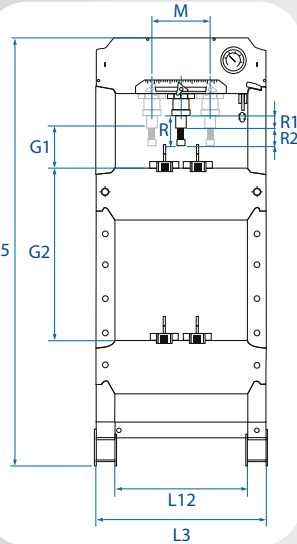

SINGLE STAGE AIR HYDRAULIC JACK

Safety valve.
Pneumatic and manual double speed pump.
Pneumatic foot pedal.
Swivel handle and handle support for winch.
Ergonomics handle & Handle holder.

■ Supply pressure (bar) : 9 ~ 12

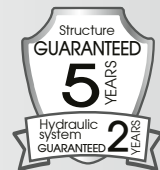

	Capacity (ton)	D (mm)	E (mm)	G1 (mm)	G2 (mm)	R2 (mm)	R1 (mm)	R (mm)	M (mm)	Width L3 (mm)	Height H5 (mm)	Width between feet L12 (mm)	kg
9TYN51420AB	20 T	152	505	25	850	75	145	220	200	770	1800	600	132
9TYN51430AB	30 T	200	535	130	830	75	145	220	280	930	1900	750	210
9TYN51450AB	50 T	200	535	80	780	75	145	220	280	930	1900	750	249.20
9TYN514A0AB	100 T	280	750	185	855	-	-	300	360	1255	1938	850	677



To be installed on the work surface.



- Screen made of polycarbonate with high impact resistance.
- Maximizes operator safety.



The pin set can be installed on the frame of the press.

3.5

9TYN514A0P02A

97 €

PRESS TOOL KIT

Different capacity included in the set 2t, 3t, 6t, 8t, 10t, 12t, 13t, and 15t.

Capacity (ton)	Length (mm)	Ø (mm)
2 T	60	10
3 T	60	12
6 T	60	16
8 T	85	18
10 T	85	20
12 T	85	22
13 T	110	25
15 T	108	30

9TYN51420AB / 9TYN51430AB / 9TYN51450AB / 9TYN514A0AB

Compatible with kg

9TYN51420P01A	9TYN51420AB	5	120 €
9TYN51430P01A	9TYN51430AB	6	128 €
9TYN51450P01A	9TYN51450AB	6	128 €
9TYN514A0P01A	9TYN514A0AB	12.75	284 €

Notes



Lined area for notes with horizontal dashed lines.



**THE NEW M7 PROMOTIONAL
CATALOGUE HAS ARRIVED.**



AUTHENTIC POWER



CATALOGUE



2024



catalog.kingtony.eu



 kingtonyeurope.com

 service-clients@kingtony.eu

 +33 5 49 30 33 27

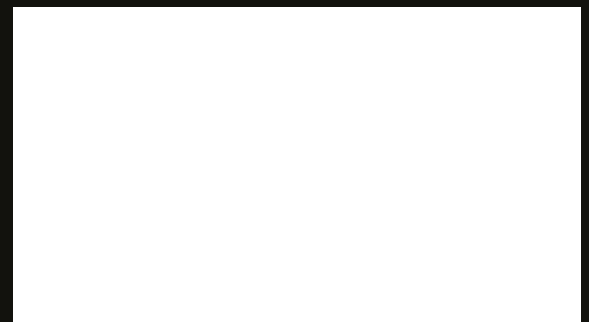

KING TONY Europe SAS with a capital of € 7 350 000. Compagny registration number: 424 737 138 - FR 26 424 737 138.
KING TONY has the right to modify or delete references without notice.